THE POLICY STUDIES INDEX

(Second Edition)

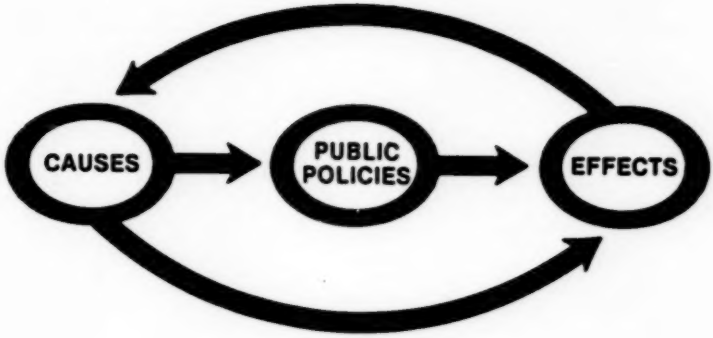

A publication of the
POLICY STUDIES ORGANIZATION

POLICY STUDIES ORGANIZATION OFFICERS

Current Officers

PRESIDENT
Louise White, *George Mason University*
VICE-PRESIDENT
Thomas Vocino, *Auburn University-Montgomery*
SECRETARY-TREASURER & PUBLICATIONS COORDINATOR
Stuart Nagel, *University of Illinois*
BUSINESS MANAGER
Joyce Nagel, *University of Illinois*

Editors

POLICY STUDIES JOURNAL
Uday Desai, *Southern Illinois University*
Mack Shelley, *Iowa State University*
POLICY STUDIES REVIEW
Allan Rosenbaum, *Florida International University*

At-Large Council Members

Terry Busson, *Eastern Kentucky*
James Carroll, *Florida International University*
Lenneal Henderson, *University of Baltimore*
Richard Hula, *Michigan State University*
Fred Meyer, *Ball State University*
Margaret Wyszomirski, *Case Western Reserve University*

Past Presidents

James Anderson, *Texas A & M*
Walter Beach, *Heldref Publications*
William Crotty, *Northwestern*
Kenneth Dolbeare, *Evergreen State*
Yehezkel Dror, *Hebrew University*
William Dunn, *Pittsburgh*
Thomas Dye, *Florida State*
Matthew Holden, *Virginia*
Helen Ingram, *Arizona*
Dorothy James, *American*
Charles Jones, *Virginia*
Rita Mae Kelly, *Arizona State*
Robert Lineberry, *Houston*
Theodore Lowi, *Cornell*
Duncan MacRae, Jr., *North Carolina*
Dean Mann, *UC-Santa Barbara*
Daniel Mazmanian, *Claremont*
Guy Peters, *Pittsburgh*
Alan Stone, *Houston*
Larry Wade, *UC-Davis*
Carol Weiss, *Harvard*
Aaron Wildavsky, *UC-Berkeley*

THE POLICY STUDIES INDEX

(Second Edition)

AN INDEX OF VOLUMES 15-22 OF THE POLICY STUDIES JOURNAL
AND VOLUMES 6-12 OF THE POLICY STUDIES REVIEW

Published by the Policy Studies Organization
Edited by Stuart Nagel

Copyright 1995

By the Policy Studies Organization

INTRODUCTION

The following indexes of authors and subjects cover volumes 15 - 22 of the *Policy Studies Journal* from 1987 through 1994 and volumes 6 - 12 of the *Policy Studies Review* from 1987 through 1993.

During that time period *PSJ* issues and *PSR* issues were published for a total of 60 issues.

The index of authors covers authors of articles, authors of books reviewed, and reviewers of books, but not names referred to in the articles. The index of subjects mainly covers the basic concepts included in the titles and subtitles of the symposium articles and the non-symposium articles plus the titles of books reviewed. The bodies of the articles and the book reviews were also consulted to clarify the concepts derived from the titles.

The citation after each name or concept shows whether the name/concept appeared in the *Policy Studies Journal* (noted with a J) or the *Policy Studies Review* (noted with an R). Volume numbers are referred to by arabic numbers in parentheses. Issue numbers are referred to by arabic numbers in braces. Page numbers are referred to by arabic numbers. The volume number is not repeated if it has not changed from the previous noting of the volume number.

The 60 issues of the *Policy Studies Journal* and the *Policy Studies Review* contain symposium articles, non-symposium articles, literature reviews, and news items. The literature reviews include review essays, book reviews, and book notes. The non-symposium articles include in-depth analyses as well as provocative think pieces. The symposium topics are listed separately between this Introduction and the Names index.

If you do not have all the back issues, they can be ordered from the Policy Studies Organization. The price is only $12 per issue or $35 per volume for library subscribers of either the *Policy Studies Journal* or the *Policy Studies Review.* The price is also $5 per issue and $12 per volume for individuals. There is an order form on the front pages of the index which can be photocopied and mailed to PSO. If you do not have a current subscription to the *Policy Studies Journal* and the *Policy Studies Review*, one can be obtained from PSO by using the subscription order form which is on the back pages. An annual subscription is only $118 for libraries and $24 for individuals, covering *PSJ*, *PSR*, special issues, the *Developmental Policy Studies Newsletter-Journal*, the *Policy Evaluation Newsletter-Journal*, and one free directory to new subscribers.

The price for a copy of this Second Edition of the Policy Studies Index to libraries and institutions is $19, and the price to individuals is $9. Those are the same prices as the First Edition, although there have been inflation and increased expenses. Keeping the prices down is part of the policies of the Policy Studies Organization to make knowledge more widely available regarding the application of political and social science to important policy problems.

This long-term index can be updated by combining it with the annual indexes which appear at the end of each volume of the *Policy Studies Journal* and the *Policy Studies Review*. In approximately five to ten years, the *Policy Studies Index* will be re-published in a third edition incorporating those annual indexes. We welcome any comments our subscribers and readers might have for improving these indexes, as well as for improving the *Policy Studies Journal* or the *Policy Studies Review*.

Credit is owed to Duncan MacRae, Jr. of the University of North Carolina for having suggested that the Policy Studies Organization should publish an index of the past issues of the *Policy Studies Journal* and the *Policy Studies Review*. Credit is owed to people who worked on preparing the entries, including Tami Bajema, Lisa Bievenue, Deni Hoffman, Yuki Llewellyn, Mike Luttrell, Tim Pahel, Ken Quandt, and Len Thelen.

PSJ/PSR SYMPOSIUM ISSUES FOR CLASSROOM ADOPTION (Arranged By Topic)

Back issues of the *Policy Studies Journal* and *Policy Studies Review* make especially good supplements for adoption in relevant courses. All back issues can be obtained at $5 by instructors or their departments for resale to students. Copies are made available to bookstores at $10.80, to libraries at $12. The categories into which the *PSJ/PSR* symposia are organized are the same categories described in further detail in the *Encyclopedia of Policy Studies* (Dekker, 1994).

Check off the back issues that you would like to have. Then send a photocopy of the pages with checkmarks to PSO, 361 Lincoln Hall, University of Illinois, Urbana, IL 61801, along with a letter or the order form which appears at the end of the back issues list by year, below. Phone orders are accepted at 217-333-4401 and fax orders at 217-244-5712. To subscribe to future issues, use the order form in the back of this *Policy Studies Index*, or a letter, fax, or phone call.

If you do not have all the back issues, they can be ordered from the Policy Studies Organization. The price is only $12 per issue or $35 per volume for library subscribers of either the *Policy Studies Journal* or the *Policy Studies Review*. The price is also $5 per issue and $12 per volume for individuals. There is an order form on the front pages of the index which can be photocopied and mailed to PSO. If you do not have a current subscription to the *Policy Studies Journal* and the *Policy Studies Review*, one can be obtained from PSO by using the subscription order form which is on the back pages. An annual subscription is only $118 for libraries and $24 for individuals, covering *PSJ*, *PSR*, special issues, the *Developmental Policy Studies Newsletter-Journal*, the *Policy Evaluation Newsletter-Journal*, and one free directory to new subscribers.

I. GENERAL APPROACHES TO POLICY STUDIES

A. STAGES IN POLICY ANALYSIS

Deductive Policy Analysis (G. Tullock and R. Wagner) (1977)
Distributional Impacts (S. Danziger and K. Portney) (1983)
Facilities and Institutions in Policy Studies (PSO Editors) (1972)
Impact of Public Policy (John Grumm and Stephen Wasby) (1980)
Issues and References in Policy Studies (PSO Editors) (1973)
Methodology of Policy Studies (Frank Scioli and Thomas Cook) (1973)
Optimizing Public Policy (Dennis Palumbo) (1980)
Policy Sciences (Gideon Doron) (1992)
Risk and Public Policy (Susan Hadden) (1982)

Teaching Policy Studies (William Coplin) (1978)
Teaching Public Policy (Peter Bergerson) (1989)
Theory Problems in Public Policy (Phillip Gregg) (1975)
Utilization of Policy Research (Carol Weiss) (1976)
Values and Public Policy (William Dunn) (1981)

B. STAGES IN POLICY FORMATION AND IMPLEMENTATION

Administering Public Policy (G. Frederickson and C. Wise) (1976)
Administering Reform (Gerald Caiden) (1981)
Citizen Participation (Jack DeSario and Stuart Langton) (1984)
Comparative Judicial Review (Donald Jackson) (1990)
Determinants of Policy (Thomas Dye and Virginia Gray) (1979)
Governors (Erik Herzik and Brent Brown) (1989)
Implementation (D. Mazmanian and P. Sabatier) (1980)
Implementation Research (D. Palumbo and D. Calista) (1987)
Interest Groups (D. Linowes, H. Zeigler and C. Bennett) (1983)
Optimizing Public Policy (Dennis Palumbo) (1980)
Performance Measurement (Thomas Cook) (1986)
Presidency and Public Policy (George Edwards, et al.) (1984)
Taxing/Spending Policy (Warren Samuels and Larry Wade)(1980)

C. POLICY ANALYSIS ACROSS NATIONS, DISCIPLINES, AND GOVERNMENT LEVELS

Anthopology and Public Policy (Akira Yamamoto, et al.) (1981)
Canada and Public Policy (Martin Lubin) (1986)
Communities in Economic Crisis (S. Redburn and T. Buss) (1981)
Comparative Public Policy (Douglas Ashford) (1977)
Cross-National Directory (D. Palumbo and S. Nagel) (1984)
Cross-National Local Government (Nahum Ben-Elia) (1993)
Cross-National Urban Development (David Fasenfest and Peter Meyer) (1991)
Developing Areas (Fred Lazin, et al.)(1986)
Interdisciplinary Approaches to Policy Studies (PSO Editors) (1973)
Local Government Evaluation (T. Busson and P. Coulter) (1983)
Neighborhood Policy (Naomi Carmon) (1987)
Rural Policy (William Browne and Don Hadwiger) (1982)
State Government Policy (Dennis Judd, et al.) (1981)
State Policy Problems (Fred Meyer and Ralph Baker) (1992)
Urban Policy Problems (Mark Rosentraub and Robert Warren) (1983)
Urban Service Distributions (Richard Rich) (1981)
World-Wide Policy Studies (PSO Editors) (1973)

II. SPECIFIC POLICY PROBLEMS

A. PROBLEMS WITH A POLITICAL SCIENCE EMPHASIS

Civil Liberties and Free Speech Policy (Stephen Wasby) (1975)
Civil Service (David Rosenbloom and Patricia Ingraham) (1988)
Decentralization (John Agnew) (1990)
Dispute Resolution (Miriam Mills) (1988)
Electoral Reform (Edward Tufte) (1974)
Foreign Policy (Richard Merritt) (1974)
Human Rights (David Cingranelli) (1986)
Intergovernmental Relations (David Morgan and J.E. Benton) (1985)
Legislative Reform (Leroy Rieselbach) (1977)
National Security Policy (R. Harkavy and E. Kolodziej) (1979)
Personnel Policy (David Rosenbloom) (1982)
Presidency and Civil Rights (D. Jackson and James Riddlesperger) (1993)
Public Authorities (Jerry Mitchell) (1990)
Public Productivity (Rita Kelly) (1985)
Reapportionment Policy (Bernard Grofman, et al.) (1981)
Voting Reform (William Crotty) (1990)

B. PROBLEMS WITH AN ECONOMIC EMPHASIS

Agriculture Marketing (D. Hadwiger and Talbot) (1992)
Agricultural Policy (D. Hadwiger, R. Fraenkel and W. Browne) (1978)
Banking and Telecommunications (J. Huddleston and P. Pangotra) (1987)
Consumer Policy (Mark Nadel) (1983)
Deregulation Policy (Mel Dubnick) (1987)
Disability Employment (William Johnson) (1975)
Economic Development (Robert McGowan and Edward Ottensmeyer) (1989)
Economic Regulatory Policy (James Anderson) (1975)
Economic Revitalization (T. Buss, et al.) (1983)
Electricity and Transportation (J. Huddleston and P. Pangotra) (1987)
Employment and Training (Allen Rosenbaum) (1987)
Labor Policy (Charles Bulmer and John L. Carmichael, Jr.) (1979)
Market-Based Policy (Richard Hula) (1986)
Pay Equity (Rita Mae Kelly) (1986)
Public/Private Relations Policy (Dennis Thompson) (1983)
Public/Private Sectors and Energy (G. Daneke) (1985)
Regulatory Policy Analysis (Mel Dubnick and Alan Gitelson) (1982)
Rural Economic Development (Norman Reid and David Sears) (1991)
Sanctions and Labor Policy (Lindsey Lowell) (1992)
Small Business Policy (William Greenwood, et al.) (1985)

Taxing/Spending Policy (Warren Samuels and Larry Wade) (1980)
Technology and Economy (R. McGowan and E. Ottensmeyer) (1987)
Training Policy (Allen Rosenbaum) (1987)
Unions (Larry Flood) (1989)
World Food Policy (Don Hadwiger and William Browne) (1984)

C. PROBLEMS WITH A SOCIOLOGY-PSYCHOLOGY EMPHASIS

Abortion Policy (Hector Correa) (1994)
Adult Education (H.S. Bhola) (1992)
Aging Policy (Neal Cutler) (1984)
American Institutions (Gary Mucciaroni) (1990)
Comparative Social Security (John Dixon and Robert Scheurell) (1993)
Corrections Policy (Jameson Doig and Tycho Mulkey) (1974)
Crime Policy (John Gardiner and Michael Mulkey) (1974)
Disability Education (M. Reynolds, et al.) (1983)
Disability Policy (William Johnson) (1987)
Disability Policy (S. Watson and D. Pfeiffer) (1993 and 1994)
Discrimination Policy (Marian Palley and Michael Preston) (1978)
Educational Policy (Samuel Gove and Frederick Wirt) (1976)
Employing the Elderly (Neal Cutler) (1995)
Family Policy (Elaine Anderson and Richard Hula) (1989)
Higher Education Policy (Samuel Gove and Thomas Stauffer) (1981)
Immigration Policy (Demetrios Papademetriou) (1992)
Jails (Joel Thompson and Larry Mays) (1988)
Judicial Reform (Philip Dubois) (1982)
Mental Health (Kenneth Whittemore) (1994)
Minorities Agenda (Paula McClain) (1989)
Native Americans (Fremont Lyden and Lyman Legters) (1988)
Police and Law Enforcement (Fred Meyer and Ralph Baker) (1978)
Population Policy (Michael Kraft and Mark Schneider) (1977)
Poverty Research Applications (R. Goldstein and S. Sachs) (1982)
Poverty and Welfare Policy (Dorothy James) (1974)
Rural Poverty (Aruna Michie) (1986)
Rural-Urban Poverty (H. Rodgers and G. Welher) (1988)

D. PROBLEMS WITH A SCIENCE-ENGINEERING EMPHASIS

Biomedical and Health (R. Blank and M. Mills) (1988)
Biotechnology and Agriculture (David Webber) (1988)
Energy Conservation (John Heilman) (1991)
Energy Policy (R. Lawrence, 1978) (R. Ender and J. Kim, 1984)
Natural Disasters Policy (D. and L. Nilson) (1985)

Nuclear Waste Policy (David Pijawka and Alvin Mushkatel) (1991)
Risk and Public Policy (Susan Hadden) (1982)
Science and Public Policy (Joseph Haberer) (1978)
Surface Mining (Uday Desai) (1989)
Technology (Henry Lambright and Dianne Rahm) (1989)
Technology Transfer (Yong Lee) (1994)
Transportation Policy (Alan Altshuler) (1977)
Transportation Policy (Maggio and Maze) (1993)

E. ENVIRONMENTAL POLICY

Climate Policy (David Feldman and Dean Mann) (1991)
Cross-National Environment (P. Downing and K. Hanf) (1982)
Environmental Health (David Graber) (1995)
Environmental Policy (Dean Mann) (1980)
Environmental Policy and Political Science Fields (PSO Editors) (1973)
Environmental Policy-making (Lynton Caldwell) (1993)
Federal Lands (Philip Foss) (1985)
Forest Policy (Paul Mohai) (1995)
Health Policy (Ralph Straetz, et al) (1980)
Hazardous Waste Policy (C. Davis and J. Lester) (1985)
Housing Policy (Robert Montgomery and Dale Marshall) (1979)
Impact Assessment (Robert Bartlett) (1988)
Land Use Policy (Michael Bernard and Mark Schneider) (1984)
Oceans Policy (M. Silva and T. Hennessey) (1986)
Outdoor Recreation (J. Hutcheson, F. Noe and R. Snow) (1987)
Water Resources Policy (Ken Godwin, et al) (1985)
Wildlife Policy (William Mangun) (1991)

PSJ/PSR SYMPOSIUM ISSUES FOR CLASSROOM ADOPTION (Arranged By Year)

Check between the brackets the volumes you want, and/or circle the issues. An order form is provided at the end of the listing. If you do not have all the back issues, they can be ordered from the Policy Studies Organization. The price is only $12 per issue or $35 per volume for library subscribers of either the *Policy Studies Journal* or the *Policy Studies Review*. The price is also $5 per issue and $12 per volume for individuals. There is an order form on the front pages of the index which can be photocopied and mailed to PSO. If you do not have a current subscription to the *Policy Studies Journal* and the *Policy Studies Review*, one can be obtained from PSO by using the subscription order form which is on the back pages. An annual subscription is only $118 for libraries and $24 for individuals, covering *PSJ*, *PSR*, special issues, the *Developmental Policy Studies Newsletter-Journal*, the *Policy Evaluation Newsletter-Journal*, and one free directory to new subscribers.

I. THE POLICY STUDIES JOURNAL

[ ] Volume One (1972-73)

1. Basic Issues in Policy Studies
2. Basic Facilities in Policy Studies
3. Policy Studies Around the World
4. Environmental Policy

[ ] Volume Two (1973-74)

1. Interdisciplinary Policy Approaches
2. The Methodology of Policy
3. Political Science of Poverty
4. Electoral Reform

[ ] Volume Three (1974-75)

1. Crime and Criminal Justice Policy
2. Foreign Policy
3. Current Problems in Policy Theory
4. Urban Policy Problems

[ ] Volume Four (1975-76)

1. Economic Regulatory Policy
2. Civil Liberties and Free Speech
3. Research Utilization
4. Educational Policy

[ ] Volume Five (1976-77)

1. Administering Public Policy
2. Science and Technology Policy
3. Deductive Policy Models
4. Legislative Reform
5. Comparative Public Policy

[ ] Volume Six (1977-78)

1. Transportation Policy
2. Population Policy
3. Teaching Policy Studies
4. Agricultural Policy

[ ] Volume Seven (1978-79)

1. Energy Policy
2. Minorities and Policy Studies
3. Non-symposium Issue
4. Determinants of Public Policy
5. Law Enforcement Policy

[ ] Volume Eight (1979-80)

1. Defense and Arms Control
2. Housing Policy
3. Labor Policy
4. Policy Implementation
5. Non-Symposium Issue
6. Analysis of Policy Impact
7. Optimizing Public Policy

[ ] Volume Nine (1980-81)

1. Taxing and Spending Policy
2. Health Policy
3. Environmental Policy
4. Social Values and Public Policy
5. Non-Symposium Issue
6. Reapportionment
7. Urban Service Distributions
8. Administrative Reform

[ ] Volume Ten (1981-82)

1. Higher Education Policy
2. Communities in Economic Crisis
3. Applied Poverty Research
4. Judicial Reform

[ ] Volume Eleven (1982-83)

1. Cross-National Environ. Protection
2. Personnel Policy
3. Public-Private Relations Policy
4. Interest Groups and Public Policy

[ ] Volume Twelve (1983-84)

1. Distributional Policy Impacts
2. Local Government Policy
3. Land Use Policy
4. Presidential Policymaking

[ ] Volume Thirteen (1984-85)

1. Aging Policy
2. Energy Policy Current Issues
3. Intergovt. Relations Policy
4. Small Business Policy

[ ] Volume Fourteen (1985-86)

1. Hazardous Wastes
2. Federal Lands
3. Developing Areas
4. Canada and Public Policy

[ ] Volume Fifteen (1986-87)

1. Human Rights
2. Rural Poverty
3. Disability Policy
4. Deregulation: Electric and Transportation

[ ] Volume Sixteen (1987-88)

1. Deregulation: Banking and Telecommunications
2. Neighborhood Policy
3. Dispute Resolution
4. Native Americans

[ ] Volume Seventeen (1988-89)

1. Biotechnology and Agriculture

2. Civil Service
3. Economic Development
4. Governors

[ ] Volume Eighteen (1989-90)

1. Technology
2. Unions
3. Federalism
4. Public Authorities

[ ] Volume Nineteen (1990-91)

1. Judicial
2. Global Climate Policy
3/4. Wildlife

[ ] Volume Twenty (1992)

1. Energy Program Evaluation
2. Rural Development
3. Agriculture Marketing
4. Comparative Environmental

[ ] Volume Twenty-One (1993)

1. Local Governments
2. Transportation
3. Presidency and Civil Rights
4. Disability - Part One

[ ] Volume Twenty-Two (1994)

1. Disability - Part Two
2. Technology Transfer
3. Non-symposium issue
4. Mental Health

[ ] Volume Twenty Three (1995)

1. Environmental Health
2. Forest Policy

II. THE POLICY STUDIES REVIEW

[ ] Volume One (1981-82)

1. Anthropology and Public Policy
2. State Government Policy
3. Regulatory Policy
4. Risk Policy

[ ] Volume Two (1982-83)

1. Rural Policy
2. Corrections Policy
3. Educating the Handicapped
4. Consumer Protection Policy

[ ] Volume Three (1983-84)

1. Economic Revitalization
2. Urban Policy
3. Citizen Participation Policy
4. Innovation Policy

[ ] Volume Four (1984-85)

1. Cross-National Directory
2. World Food Policy
3. Productivity Policy
4. National Disasters Policy

[ ] Volume Five (1985-86)

1. Energy Futures
2. Water Resources
3. Market-Based Policy
4. Comparable Worth

[ ] Volume Six (1986-87)

1. Performance Measurement

2. Ocean Policy
3. Technology and Economics
4. Employment and Training

[ ] Volume Seven (1987-88)

1. Implementation
2. Outdoor Recreation
3. Jails and Criminal Justice
4. Urban and Rural Poverty

[ ] Volume Eight (1988-89)

1. Impact Assessment
2. Biomedical
3. Family Policy

[ ] Volume Nine (1989-90)

1. Surface Mining
2. Minorities
3. Voting
4. Non-symposium issue

[ ] Volume Ten (1990-91)

1. Liberalism, Conservatism and Social Change
2/3. Local Economic Development
4. Nuclear Waste Siting

[ ] Volume Eleven (1992)

1. State Policy
2. Immigration Policy
3/4. Policy Sciences

[ ] Volume Twelve (1993)

1/2. Social Security
3/4. Environmental Policy Making

[ ] Volume Thirteen (1994)

1/2. Abortion Policy

Return this order form to: Policy Studies Organization, University of Illinois, 702 S. Wright Street, Urbana, IL 61801.

Name _____

Affiliation _____

Address _____

City, State, Zip _____

Bill to (if differs from above): _____

_____

_____

NAMES INDEX

A

Aaron, H., J(15)179, J(17)460
Able, C., R(6)184
Abney, G., J(17)829
Abramovitz, M., J(16)871
Adam, H., J(16)170
Adams, J., R(10){2}181
Adams, W., J(15)190
Agnew, J., J(18)681,768
Agthe, D., R(6)9
Albelda, R., J(20)388
Albrecht, D., R(7)810
Aleong, J., J(20)102
Alexander, J., J(16)479
Allen, B., J(18)224, J(21)325
Allen, D, R(6)529, R(10){2}139
Allin, C., R(7)385
Alm, L., J(21)638
Alson, J., J(15)796
Alterman, R., J(16)347
Althaus, R., R(8)481
Altheide, D., R(6)619
Altschuler, D., R(11){1}280
Anderson, D., J(17)228
Anderson, E., R(8)573
Anderson, J., J(15)591, R(6)179
Anderson, O., J(15)793
Anglin, R., R(11){3}280
Aniskiewicz, R., R(9)727
Antal, A., R(7)251
Anton, T., R(6)728
Arat, Z., J(15)158
Areson, T., J(17)964
Arnold, C., J(18)47
Aronowitz, S., J(17)700
Aronson, R., R(6)179
Arp III, W., R(9)327
Arslaner, M., R(9)409
Aschauer, D., J(21) 380
Ascher, W., R(10){4}195
Atkin, R., J(18)471
Atleson, J., J(18)364
Attoe, W., J(17)226
Auerbach, J., J(17)226
Averich, H., J(15)793

B

Baar, C., J(19){1}140
Baber, W., R(8)172
Bachelor, L., J(15)799
Bacher, R., R(10){1}173
Backman, K., R(7)810
Bacot, H., J(22)229
Bahr, S., R(8)689
Bailey, T., R(11){2}287
Baird, K., J(20)414
Baker, K., J(22)489
Baker, R., R(11){1}75
Baldersheim, H., J(21)104
Baldwin, M., J(21)775
Baldwin, R., J(17)226
Baldwin, S., J(18)224
Ballard, S., J(18)176
Ban, C., J(17)420
Bannett, R., J(18)683
Barber, B., J(17)463
Barber, S., R(7)671
Barch, R., J(16)799
Barfield, C., R(8)942
Barke, R., R(6)797
Barnett, H., R(8)15
Barrett, B., J(20)719
Barrett, T., J(22)681
Barth, P., J(16)646
Bartlett, R., R(8)73
Batavia, A., J(21)735
Bates, T., J(15) 799
Baugh, J., J(19){2}182, 192
Baughman, J., J(15)793
Baumer, D., J(17)466
Baumol, W., R(6)179

Beckwith, K., R(6)797, R(7)247
Bedikian, M., J(16)499
Behrman, J., J(16)646
Beier, A., R(9)132
Beldon, J., J(15)363
Belknap, M., J(16)401
Bell, F., R(6)374
Bellavita, C., R(7)275
Bemelmans-Videc, M., R(11){3}431
Ben-Elia, N., J(21)78, 115
Benton, J., J(15)600
Benveniste, G., J(17)960, R(7)251
Beres, L., R(6)203
Bergerson, P., R(8)831
Bergin, T., R(8)859
Bergstrom, J., R(7)443
Berkowitz, J., J(15)602
Berkowitz, L., J(17)227
Berkowitz, M., J(17)226
Berman, D., J(20)10
Berman, E., J(22)338, R(10){4}28
Berman, H., J(15)801
Berry, F., J(22)442
Best, J., J(17)700
Beyle, T., J(15)602, J(17)804
Biair, J., R(10){2}99
Biklen, D., J(15)515
Bingham, R., J(16)871, J(22)501
Binkin, M., J(15)190
Binyon, G., R(11){1}126
Blackburn, W., J(16)562
Blakely, C., R(6)273
Blanchard, W., J(15)29
Blank, R., J(17)960, R(8)341
Bledsoe, T., J(22)245
Bloom, J., J(22)681
Bluhrn, W., R(10){2}181
Bobrow, D., J(17)941
Boeckelman, K., J(20)365
Bogdan, R., J(15)537
Bogen, E., J(16)871
Boles, J., R(8)638
Bolin, F., J(15)598
Bolton, F., J(17)960
Boneparth, B., R(8)199
Bonnen, J., J(20)190
Bonnicksen, A., R(8)380
Boschken, H., R(7)477
Bosin, M., R(8)455
Bosso, C., J(17)457
Bosworth, B., J(17)460
Bowe, F., J(21)765
Bowen, G., R(9)183
Bowen, T., J(22)229
Bowen, W., J(22)501
Bowers, J., J(18)499
Bowie, N., J(16)871
Bowles, N., R(7)689
Bowles, S., R(6)180
Bowman, A., R(7)200
Bowman, J., J(17)463, R(8)920
Bowonder, B., J(20)643
Boyd, K., R(9)391
Boyd, L., J(17)863
Boykin, M., J(15)197
Bozeman, B., J(22)322, R(6)538, R(7)670
Bozeman, L., R(6)538
Brace, P., R(10){1}151
Bradley, R., R(9)180
Brada, J., J(20)484
Brady, T., R(11){3}423
Brahm, H., J(17)961
Brandis, P., J(20)68
Brandon, W., R(8)441
Brandt, J., J(17)193
Brandt, L., J(22)359
Brasher, C., J(22)514, R(9)665
Bratt, R., J(16)324, J(17)960
Braun, B., J(18)1032
Braveman, D., J(18)796
Bressers. H., R(7)500
Bretschneider, S., R(6)476
Brewster, L., R(6)797
Brierly, A., J(16)869, J(18)999
Brieschke, P., J(18)305

Brisbin, R., J(19){1}22, R(10){1}41
Brodkin, E., R(7)251
Bromley, D., J(20)733
Brooks, S., J(15)369, R(9)637
Brown, B., J(17)761
Brown, C., R(9)630
Brown, D., J(19){2}22, 192
Brown, E., J(15)793
Brown, M., J(20)87
Brown, R., J(21)535
Brown, S., J(17)148
Brown, W., J(15)353
Browne, W., J(17)181, 457, 495, J(20)733, R(8)200, 481
Browning, R., R(6)180
Brumbaugh, R., J(18)785
Bruyn, S., R(10){4}198
Bryan, H., R(7)349
Bryner, G., J(16)872, J(19){2}103, 192, J(22)534
Buchanan, R., J(21) 651
Bucholz, R, J(16)646, R(7)689
Budrys, G., J(15)600
Bullis, C., J(19){3}542, 586
Bullock III, C., R(9)539
Bunker, S., J(15)794
Burchell, R., R(6)172
Burke, J., R(7)217
Burnier, D., R(9)820
Burtless, G., J(17)460, R(6)797
Burton, L., J(18)164
Busch, L., J(17)203
Busson, T., R(8)199
Butler, S., J(16)647
Bykerk, L., J(17)261, R(11){3}259
Byrd, P., J(17)227

C

Cahill, A., R(9)803
Caldwell, L., R(8)75
Caldwell, D., R(10){4}202
Caldwell, L., R(12){3}103
Caliguri, J., R(9)396
Calista, D., J(15)461, R(7)91, 232
Calvert, P., R(6)797
Cameron, C., R(7)689
Camerson, J., J(18)224
Campbell, A., J(21)133
Campbell, B., J(17)961
Campbell, J., J(22)133
Campbell, K., J(16)170
Carmen, I., R(9)170
Carmon, N., J(16)263
Caro, F., J(17)221
Carr, J., R(6)172
Carrol, J., R(10){1}173
Carroll, J., J(17)435
Cassidy, K., R(9)775
Catron, B, R(8)865, R(10){1}173
Catterall, J., R(7)689
Caudle, S., R(8)884
Cautley, E., R(7) 795
Cawson, A., J(15)366
Celeste, R., J(22)661
Cerych, L., J(15)599
Chambers, D., R(8)749
Chandler, M., J(17)227, R(8)936, 938, R(9)374
Chaudhuri, J., R(9)831
Cheema, S., J(16)647
Chilton, K., J(16)875
Chisholm, D., J(17)463
Chubb, J., J(16)395
Churchman, A., J(16)290
Clary, B., R(10){4}90
Cicin-Sain, B., R(6)348
Cigler, B., J(16)162, J(17)458
Cikins, W., J(17)464
Cingranelli, D., J(15)55, 97
Clark, A., J(16)404
Clark, C., R(11){1}91
Clark, G., J(18)721
Clark, J., R(11){1}91
Clark, P., J(18)224

Clark, T., R(6)798
Clarke, J., J(16)162
Clarke, M., J(21)82
Clarke, S., J(15)779, J(17)574
Clarson, B., R(6)755
Clary, B., R(8)105
Clawson, M., J(17)962
Clear, T., R(7)671
Cleveland, D., R(6)802
Clingermayer, J., J(15)211, J(18)539, J(21)144, R(11){2}37
Clinton, R., J(19){1}173, R(9)88
Clouser, R., J(15)327
Cobb, J., J(17)961
Cobb, R., J(21)56
Cochrane, W., J(15)273
Cofer, D., J(15)794
Cohen, F., R(7)670
Cohen, J., J(21)514, R(8)800
Cohen, R., J(20)733
Cohen, W., J(15)602
Cohn, T., J(20)474
Colby, D., R(8)938, 940
Colglazier, E., J(19){2}60, 192
Collender, S., J(20)489
Collingridge, D., J(15)365
Colman, W., J(17)700
Combs, J., J(15)364
Comfort, L., J(16)872
Conlan, T., J(18)21
Conn, D., J(21)16
Connelly, M., J(18)792, R(8)288, R(9)634
Connelly, N., R(11){2}24
Connolly, F., R(8)859
Connor, R., R(11){3}431
Converse, P., J(15)351
Conybeare, J., R(6)425, R(8)182
Cook, B., J(16)872, R(10){4}103
Cook, T., R(6)61,137
Cooper, P., J(16)872
Corson, W., J(15)794
Cothran, D., R(6)439
Cottam, M., R(6)798
Cottingham, C., J(17)461
Cotton, R., R(6)598
Coulter, P., J(17)227, R(8)199
Cox, G., R(10){4}42
Craig, A., R(6)366
Craswell, E., J(22)59
Crew, M., R(7)670
Crotty, W., R(9)505
Crow, M., J(19){1}59
Crowley, R., J(15) 794
Cruikshank, J., J(16)651
Crum, M., J(18)224
Csaki, C., J(20)447
Cuciti, P., J(15)192
Cuffel, B., J(22)681
Culyer, A., J(16)873
Cummings, S., R(8)201
Currie, D., R(6)188
Curry,T., J(16)628

D

Daly, H., J(17)961
Danaher, K., J(16)170
Daneke, G., J(17)277, R(8)942, 944
Danelski, D., J(19){1}151
Danet, B., J(17)695
Daniel, P., J(15)795
Daniels, C., R(10){4}51
Danziger, S., J(16)873
Darmstadter, J., J(19){2}173, 192
Daro, D., J(16)647
Davidson, W., R(6)273
Davies, D., J(15)368
Davis, C., J(16)873, J(17)3, R(9)109, R(11){2}149
Davis, G., J(22) 59
Davis, K., J(15)795
Davis, S., J(17)3, R(9)109
Dawson, C., R(11){2}24
Daynes, B., J(17)231

Daynes, S., R(8)936
de Alteriis, M., R(9)765, R(11){3}203
De Weydenthal, J., J(20)484
Deavers, K., J(15)291, J(20)183
Debbage, K., R(11){1}6
Debertin, D., J(15)327, R(7)828
DeCanio, S., J(19){2}140,192
Decker, S., J(19){1}2
Deitz, R., J(18)785
Dejene, A., J(20)719
DeJong, G., J(22)152
Delaney, J., J(18)471
deLeon P., J(17)297, 464, 941, J(22)176, 200, R(6)44, R(11){3}389
DeLeon, R., J(21)149
Delgado, H., R(11){2}131
Deller, S., J(21)309
DeLucal, D., J(17)228
Demchak, C., R(11){3}434
Denison, D., J(17)599, J(16)647, R(6)512
Dery, D., R(6)14, R(7)13
Desai, U., J(16)868, J(20)621, J(21)426, 618, 634, R(9)67, 98, 417
Destler, I., R(6)798
Detlefsen, R., J(21)556
Deutsch, S., J(18)443
deVries, M., R(6)181
Dewar, M., J(20)230, R(9)481
Deyle, R., J(22)457
DeYoung, T., R(8)852
Dickey, E., R(6)358
Diehl, P., J(16)401
Dierkes, M., R(7)251
Diesing, P., R(11){3}425
Diet, T., R(8)137
DIlulio, J., R(8)180, 199
Dixon, J., R(12){1}85
Dluhy, M., R(10){2}187, R(11){2}139
Doig, J., J(16)638
Dolbeare, K., R(10){1}141
Dombrowski, P., J(22)409
Donoghue, D., J(17)227
Donovan, M., R(12){3}3
Donovan, T., R(10){1}177
Doob, L., J(17)228
Doron, G., R(11){3}303, 359
Dottavio, F., R(7)970
Douglas, J., J(18)220
Downs, D., J(15)795
Downs, G., R(7)684
Doyle, R., J(20)489
Dror, Y., J(21)6
Dryzek, J., J(17)941, J(20)712, R(7)705
Duclaud-Williams, R., R(6)790
Dudley, L., J(18)188
Due, J., J(18)224
Dumas, L., R(6)180
Dunbar, L., J(17)700, J(18)213
Duncombe, W., J(22)604
Dunn, J., J(21)271
Dunn, W., R(7)720, R(8)146
Duran, R., R(12){3}30
Durant, R., J(15)795
Dutton, W., J(20)574
Dye, T., J(15)603, J(18)645
Dysart, B., J(17)962

E

Ebeling, J., R(11){3}428
Echeverri-Gent, J., J(20)342
Edelman, M., R(7)251
Edmondson, H., R(8)834
Edwards, P., R(10){2}190, {4}6
Effstrom, G., J(18)225
Ehlke, S., J(20)57
Eichenberg, T., R(6)321
Eisenstein, J., R(6)137
Eisinger, P., J(17)464
Elazar, D., J(15)190
Elliot, E., R(10){2}61
Ellis, G., R(8)357
Ellis, R., R(7)291

Elliston, F., J(17)463
Ellwood, D., J(17)449
Emel, J., R(10){4}103
Emmert, M., J(19){1}59
Englander, F., R(11){2}3
Engstrom, R., R(8)191
Epstein, J., R(6)180,798
Erickson, R., J(17)624, R(6)569
Esler, M., J(21)600
Esseks, D., R(6)245
Etzioni, A., R(9)445
Evans, M., J(16)751

F

Fagerhaugh, S., J(16)873
Faile, G., J(17)574
Fainstein, S., J(16)384
Falco, M., J(17)464
Falk, J., J(15)598
Fasenfest, D., R(10){2}79, 80
Faucher, P., J(20)552
Faulhaber, G., J(16)648
Fawcett, J., R(6)330
Feiock, R., J(18)539, R(11){1}158
Felts, A., R(8)913
Feldman, D., J(15)441, J(19){2}43, 192, J(22)589
Feller, I., J(15)366
Felock, R., J(15)211
Felton, J., J(17)228
Fenno, R., J(18)225, J(20)489
Ferman, B., J(15)796, R(7)187
Fielding, G., J(16)648
Figueira-McDonough, J., J(16)402
Finsterbusch, K., J(20)218
Fischer, F., J(16)455, J(17)941, J(18)799
Fitzgerald, M., J(22)229, R(10){4}167
Fitzgibbons, K., J(20)552
Fitzpatrick, J., J(17)745
Fixico, D., J(18)225
Flynn, C., R(8)663
Flamm, K., J(17)223
Fleischmann, A., J(17)557
Fleisher, B., J(17)169
Fleming, P., R(10){4}114
Flood, L., J(18)357
Flora, C., J(20)276
Flora, J., J(20)276
Florestano, P., J(17)863
Florida, R., J(22)311, R(6)172
Forrester, J., R(10){1}63
Forbes, H., R(6)181
Ford, D., R(8)704
Ford, G., J(16)402
Foreman, C., J(17)228
Forester, J., J(16)639, J(17)954
Forsythe, D., J(15)173, J(16)874
Foshee, A.., R(7)751
Foss, P., R(7)252
Foster, J., R(9)617
Fowler, H., J(20)76
Fox, C., R(7)128
Fox, D., J(22)161
Fraeinkel, S., R(8)478
Francisco, R., J(15)189, 351, R(6)181, 407, 798
Frank, G., J(20)474
Franks, M., R(6)182
Freedman, W., R(7)252
Freemuth, J., R(6)340
Frenkel, J., J(16)648
Fricker, M., J(18)785
Frieden, B., J(16)377
Friedman, R., J(17)43
Funke, O., R(12){3}137
Fusfield, D., J(15)779

G

Gaebler, T., R(11){2}189
Gaertner, R., J(22)384
Gale, E., J(20)276

Gale, R., R(6)310
Galper, H., R(6)179
Galston, W., J(20)202
Gans, C., R(9)527
Gardner, G., J(17)228
Gardner, P., J(22)530
Garrett, M., J(16)648
Garritsen de Vires, M., J(16)402
Garthoff, R., J(16)402
Gates, J., R(8)800
Gaunt, R., R(10){2}138
Gazie, D., J(15)351, 352
Gelb, J., R(7)670
Ghelfi, L., J(15)311
Gibney, M., J(17)228, R(6)798
Gifford, J., J(21)347
Giggin, M., R(7)200
Gilboy, J., J(18)627
Gilderbloom, J., J(16)874
Gilmour, J., J(20)489
Giloth, R., R(10){2}161
Ginsberg, B., J(15)191
Gintis, H., R(6)180
Gist, J., J(16)687, J(19){1}40
Glaser, M., J(18)553
Glass, B., J(16)642
Glass, D., R(9)551
Glazer, N. J(16)269
Glickman, T., R(10){4}127
Globerman, S., R(10){2}45
Godeck, S., J(16)643
Godek, S., R(9)621
Godfrey, C., J(18)224
Goe, R., R(6) 260
Goggin, M., R(6)799
Gohmann, S., R(9)749
Goldberg, J., R(6)181
Goldenkoff, R., J(18)111
Goldfield, M., J(18)404
Golding, D., R(10){4}127
Goldsteen, R., J(20)712
Goldstein, H., J(20)249
Goode, L., J(21)375
Goodin, R., J(18)225
Gooding, C., J(18)452
Goodman, D., J(20)719
Goodman, R., J(15)231
Goodsell, C., R(10){1}173
Gormley, W., J(17)466
Goss, C., R(9)619
Gottfredson, S., J(16)402
Gould, L., J(17)228
Grady, D., J(17)879, R(8)35
Gray, B., J(17)464
Gray, C., J(15)796
Green, G., J(17)557, J(20)276
Green, M., J(17)222
Green, R., J(16)871
Green, W., R(8)420
Greenberg, E., R(10){1}103
Grizzle, G., R(6)145
Gross, D., J(17)764
Grove, S., J(15)599
Groves, D., R(10){2}19
Grubb, N., R(8)938
Gueron, J., R(6)733
Guess, G., J(18)226
Guimares, R., J(20)719
Gunn, E., J(21)432
Guthrie, K., J(20)574

H

Haas, P., J(17)788
Hadden, S., J(17)952
Hadwiger, D., J(15)363, J(20)480, J(21)618,
Haeberle, S., J(17)701
Haeri, H., J(20)68
Hagan, J., J(15)247
Hahm, S., J(22)311
Hahn, H., J(15)551, J(16)874, J(21)740
Hall, L., J(16)533
Hall, P., R(6)790
Hallock, M., J(18)421

Hamm, L., J(17)181
Hamm, R., R(7)810
Hammit, W., R(7)959
Hampe, G., R(7)377
Handler, J., R(6)799
Hanna, K., R(8)357
Hanneman, R., J(16)870
Harden, C., J(17)962
Hare, A., J(18)827
Hargrove, E., J(16)638
Harkin, T., J(17)68
Harris, F., R(9)575
Harris, R., R(9)69
Hart, J., J(22)213
Hart, S., J(16)647, J(17)599, R(6)512
Hartgen, D., J(21)357
Harvey, C., R(12){3}76
Hauck, B., J(16)511
Hauptman, L., J(17)701
Hausman, J., J(22)681
Haveman, R., J(16)191
Haveman, R., J(17)449
Hawkesworth, M., J(17)229
Hawkins, K., J(18)226, R(10){1}177
Hawley, C., J(15)17
Haynes, D., R(12){3}30
Hays, F., J(16)116
Hays, R., J(18)847
Hayward, J., J(15)351, 352, R(6)790
Hazleton, J., J(15)591, R(6)179
Healy, R., R(10){4}195
Heath, R., J(15)191
Hedge, D., J(16)49, R(9)120
Hegedus, A., R(8)146
Heilman, J., J(20)42, R(8)549
Heiman, M., J(18)974
Heineman. R., R(10){2}181
Held, D., J(18)226
Hemenway, D., J(15)415
Henderson, D., J(17)599
Henderson, J.. R(8)200
Henig, J., R(7)458
Hennessey, T., R(6)301
Henschen, B., R(10){2}117
Heribert, A., R(6)179
Hero, R., J(17)745
Herring, M., J(22)245
Herrnstein, R., J(15)801
Herzik, E., J(17)761, 841, 927, R(7)684, R(10){4}139
Hesgestad, A., R(8)200
Hess, P., J(17)229
Hexter, K., J(16)651
Heymann, P., R(8)484
Hickman, R., R(10){4}198
Hicks, D., R(9)471
Hill, E., J(18)591
Hilley, J., R(6)179
Hindess, B., R(7)252
Hiskes, R., J(17)73
Hofferbert, R., R(6)233
Hofrichter, R., J(16)403
Hollist, L., J(16)403
Holzer, M., R(7)684
Holzner, B., R(8)146
Hood, C., R(6)799
Hopkins, R., J(20)406
Hoppe, R., J(15)291
Horan, T., J(21)347
Horowitz, I., J(22)437
Horowitz, R., J(17)229
Hough, J., J(16)866
House, E., J(17)215
House, P., J(17)465
Houston, D., J(15)718, R(6)657
Howland, C., J(21)789
Howlett, M., J(19){2}1,192
Huddleston, J., J(15)691, J(16)89
Huddleston, M., J(17)406
Huie, J., J(15)327
Hula, R., R(8)573
Hult, K., J(17)469
Hummel, R., J(17)954, J(18)907
Humphrey, C., J(17)624, R(6)569
Hunt, M., J(15)191
Hunter, S., J(19){1}22, R(10){1}41

Huskey, L., J(15)653
Hutcheson, J., R(7)347
Hyde, P., J(22)661
Hyman, E., J(17)229

I

Illingworth, P., J(18)226
Infanger, C., R(7)828
Ingraham, P., J(15)611, J(17)311, 315
Ippolito, D., J(20)489
Ismael, J., J(16)403

J

Jackson, D., J(19){1}161, J(21)508
Jackson, P., R(7)592
Jacobsen, C., J(19){1}59
Jaimes, A., J(16)778
James Jr., T., J(18)176
Jeff, G., J(21)375
Jendrucko, B., J(22)589
Jenkins-Smith, H., J(18)792
Jennings, E., R(6)799
Jensen, L., R(7)782
Jensen, M., R(6)705
Johansen, E., R(6)26
Johnson, G., J(15)58, R(8)549
Johnson, L., J(16)401
Johnson, P., J(16)870
Johnson, R., J(22)296, R(9)247
Johnson, W., J(15)481, 571, J(21)775, R(10){4}69
Johnsson, B., J(16)873
Jones, B., J(15)779, 776, J(19){2}73,192
Jones, C., J(17)689
Jones, J., J(20)679
Jones, L., J(17)243
Jones, R., R(6)777
Jones, W., J(15)600
Jordan, B., R(7)671
Judd, D., J(17)231
Jurik, N., R(8)189
Juszkiewicz, J., R(7)581

K

Kahn, N., R(8)581
Kalinich, D., R(7)660
Kamerman, S., R(8)581
Kamieniecki., J(16)641
Kane, E., J(18)785
Kane, T., R(6)172
Kaplan, H., J(17)701
Kaplan, M., J(15)192, J(16)377
Kapstein, E., J(18)226
Karcher, A., J(18)222
Kaserman, D., J(15)395
Kasperson. R., R(10){4}103
Kass, H., R(10){1}173
Kassiola, J., J(20)712
Katz, M., J(15)192
Katzmann, R., J(15)193
Kaufman, D., J(16)404
Kawar, A., J(17)719
Kay, W., J(22)545
Kearney, R., J(22)617
Kearny, E., R(10){2}181
Keeran, R., J(18)461
Kellerman, B., R(6)181
Kelley, R., R(9)625
Kellow, A., J(16)713, J(17)537
Kelly, R., J(16)874
Kelman, S., R(7)252
Kennedy, C., R(6)800
Kennedy, J., J(19){3}542, 586
Kennen, P., R(6)181
Kenney, M., R(6)260
Kent, G., J(17)962
Kerrigan, J., R(8)904
Kerwin, C., R(7)26
Keyes, L., J(16)300
Khator, R., J(21)210

Kihl, M., J(18)224
King, J., J(18)799, J(21)544
King, L., R(6)302
Kingdon, J., J(18)227
Kingsley, G., J(20)114
Kinney, W., R(9)455
Kirby, A., J(18)739
Kirp, D., R(6)182
Kiser, E., J(22)489
Kitchen, W., J(19){1}96
Klay, W., J(19){3}527, 586
Kleindorfer, P., R(7)670
Kleinman, D., J(17)83
Klemanski, J., J(17)656
Kleppner, P., R(9)575
Kloppenburg, J., J(17)83
Kluegel, J., J(15)367
Klyza, C., J(19){3}577, 586, R(10){4}195
Knoke, D., J(18)227
Kobrak, P., J(21)396
Kohfeld, C., J(19){1}2
Kondratas, A., J(16)647
Kong, D., R(9)412
Koppel, B., R(8)116
Korsmo, F., R(9)294
Koven, S., J(17)705, J(21)243, J(22)540
Koyanagi, C., J(22)669
Kraft, M., J(20)712, R(8)179, 469, 717, 929, R(10){4}152
Kraft, S., R(6)245
Krane, D., R(6)799
Kraus, J., R(8)477
Krauss, R., J(21)357
Kravchuk, R., J(18)325
Kronenberg, P., J(18)100, R(10){1}173
Krutilla, K., J(19){2}126,192
Kuchler, F., J(17)125
Kuennen, D., J(20)218
Kushler, M., J(20)57
Kymlicka, B., J(17)689

L

Lacey, N., R(8)201
LaCugna, C., J(18)220
Lacy, W., J(17)203
LaFollette, R., R(6)496
Lake, R., J(18)702
Lamb, C., J(21)589
Lamb, J., J(20)484
Lambright, H., J(17)515, R(8)942
Lambright, W., J(15)591, J(18)87, 135, J(19){2}50, 193, J(22), 402
Lambrinos, J., J(15)571
Lane, J., J(15)797
Lane, L., J(17)331
Langbein, L., R(7)26
Lanier, M., R(7)77
LaPlante, J., R(7)61, R(8)845
Laquer, W., J(15)797
Larkey, Patrick, 684
Larsen, J., R(6)584
Lasley, P., J(17)156
Lau, L., R(6)182
Lauderdale, P., R(6)236
Lauth, T., J(17)829
Laver, M., R(6)182
Lawton, R., J(18)499
Layton, E., J(15)797
Layton-Henry, Z., R(9)273
Lazerson, M., R(8)938
Lederman, L., J(22)279
Lee, D., J(15)368
Lee, K., J(19){2}140, 193
Lee, P., J(17)229
Lee, S., J(22)87
Lee, Y., J(22)260, 384
Lees., J., J(17)689
Lefort, C., J(15)366
Legters, L., J(16)729
Lehan, E., R(6)172
Lehman, H., J(20)719, J(21)157
Lehne, R., J(15)366

Lehnen, R., J(20)22
Lehr, D., J(15)653
Leistritz, L., R(7)810
Leites, N., R(6)408
LeMay, M., J(16)404
Lennertz, J., J(15)147
Lerman, D., R(7)765
Leschine, T., R(6)399
Lester, J., J(16)873, J(22)696, R(6)340, R(7)200
Levin, M., R(7)187
Levine, A., J(18)148
Levine, S., R(6)799
Levinson, A., J(16)575
Levitan, S., J(17)449, R(6)712
Levy, L., J(16)628
Levy, M., J(17)231
Lewis, G., J(18)497
Lewis, J., J(17)952
Liachowitz, C., J(17)230
Libby, R., J(20)480
Lieberman, M., J(17)701
Lightbody, J., J(21)94
Lilienfeld, A., R(6)799
Linder, S., R(6)459, R(7)116, 738
Lineberry, R., J(15)189, 351, 591, 779, R(6)171, 597, R(7)453
Linowes, D., J(17)230
Lipp, R., R(7)684
Lippincott, R., J(20)376
Liroff, R., J(15)193, J(16)162
Lloyd, R., J(16)542
Lockhart, C., J(18)213
Logue, E., J(16)335
Lohutko, C., R(9)174
London, S., J(18)481
Loomis, B., J(16)638
Loomis, J., J(19){3}560, 586, R(7)421, 443
Love, J., R(7)155
Lowe, S., R(7)454
Lowery, D., J(16)646
Lowi, T., J(15)193, J(16)725, R(7)852
Lowry, K., R(6)321
Lowry, W., J(22)44
Loxley, J., J(17)961
Luger, M., J(20)249
Luke, J., R(8)904
Luke, T., J(17)702, R(6)408
Lundell, M., J(20)484
Lute, D., J(16)404
Luton, L., J(18)203
Luttwak, E., J(15)797
Lyden, F., J(16)729
Lynch, T., R(6)172
Lynn, F., J(17)109
Lynn, L., J(16)649
Lynn, N., R(10){1}173
Lynxwiler, J., R(6)802

M

Macarov, D., R(12){1}92
Mace, G., J(17)230
Macedo, S., J(16)404
Machin, H., J(15)351, 352
Maclean, M., R(10){2}190
MacManus, S., J(18)645,661
MacRae, D., J(15)798
Maggio, M., J(21)264, 325, J(22)707
Magid, A., R(6)183
Maier, P., J(18)573
Maital, S., J(18)265
Makhija, A., J(15)695
Makoa, F., J(16)170
Malecha, G., R(9)407
Malik, M., R(10){4}202
Mandell, M., R(6)476
Mangun, J., J(19){3}519, 586, R(12){3}197
Mangun, W., J(19){3}516, 519, 586, R(7)421, R(8)84, R(12){3}197
Manley, J., R(10){1}89
Mann, D., J(19){2}43, 193
Manns, E., R(8)891, R(9)176
Mansbach, R., J(22)705

Manzo, K., R(6)212
Marcus, A., J(15)231
Marcuse, P., J(16)277
Mark, M., J(15)800
Marlin, M., J(17)672
Marquez, B., R(9)355
Marris, S., J(16)649
Marshall, R., R(6)722
Marshment, R., J(21)338
Martin, D., R(8)184
Martin, L., J(20)10
Martineau, T., J(15)339
Mason, T., R(8)165
Masters, M., J(18)471
Mastrofski, J., J(16)663
Mastrofski, S., R(6)160
Matava, M., J(22)146
Matkin, G., J(22)371
Matthews, J., J(17)689
Matthews, R., R(6)799
Matthews, W., R(8)455
May, P., R(6)182
Mayer, J., R(6)273
Mayo, J., J(15)395
Mays, L., R(7)563, 567, R(8)55
Maze, T., J(21)264- 325
Mazmanian, D., J(17)222
McAuliffe, Robert, 670
McBrien, S., J(16)27
McCabe, A., R(10){4}167
McCann, Michael,671
McCarthy, P., J(21)296
McClain, P., R(7)247, 683, 851, R(8)179, 469, 717, 929, R(9)169, 263, 389, 603, 819
McClelland, J., J(17)125
McCool, C., J(16)162
McCool, D., J(21)227, R(8)264
McCormick, J., R(8)186
McCulley, R., J(15)591
McElfish, J., R(9)132
McElveen, J., J(19){3}527, 586
McGarrell, E., R(9)433
McGillivray, I., J(21)375
McGowan, R., J(16)413, J(17)551, R(6)507, 554
McGuire, F., R(7)370
McGuire, J., J(22) 112
McGwire, M., R(6)800
McIntosh, W., J(18)495
McKinney, M., J(19){3}534, 587
McLennan, K., J(17)703
McMullen, B., J(21)285
McMullin, S., J(19){3}553, 587
McNiel, D., R(7)751
McNitt, A., J(15)71
Meacham, C., R(8)484
Mead, L., J(16)857
Mead, W., J(15)194
Medler, J., J(17)895
Meier, K., J(16)427, R(6)596
Melnick, S., J(17)226
Melone, A., J(17)230
Melone, A., J(19){1}192
Menand, L., J(17)227
Mendeloff, J., J(16)641
Menke, B., R(7)615
Menzel, D., R(9)160
Meo, M., J(19){2}83, 193
Merrick, J., R(8)405
Merritt, H., J(15)197
Merritt, R., R(6)181
Metz, P., R(9)120
Meyer, C., J(15)602
Meyer, D., J(21)35
Meyer, J., J(17)702
Meyer, P., R(10){2}79, 172
Meyers, E., R(8)812
Mezey, M., J(17)962
Michie, A., J(15)269
Midgley, J., R(12){1}133
Mikesell, J., R(6)172, R(7)765
Miller, C., R(6)631, R(9)339
Miller, G., J(18)961
Miller, H., J(18)887
Miller, M., R(6)310

Miller, R., R(9)79
Miller, T., R(9)232
Mills, M., J(16)493, J(17)960, R(8)341, 432
Milon, W., R(6)382
Mindle, G., R(12){1}25
Miringoff, M., R(8)389
Mitchell, J., J(15)189, 363, 598, 793, J(16)161, 401, 646, 871, J(17)215, 226, 700, 960, J(18)224, 927, 928, R(6)179, 797
Mitchell, W., R(9)517
Mohr, L., J(17)702
Mok, J., J(16)49
Momeni, J., R(7)252, 670
Montgomery, J., R(8)199
Moodley, K., J(16)170, R(6)179
Moorhouse, J., J(15)367
Morgan, B., J(16)116
Morgan, D., J(15)600
Morgan, R., J(16)649
Morley, E., R(7)684
Morris, N., R(6)803
Morris, P., J(16)731
Morrisette, P., J(19){2}152, 163, 193
Morrison, K., J(16)857
Morrison, S., R(6)182
Morrow, W., J(18)213, R(9)825
Moseidjord, A., J(15)194
Moss, K., J(15)629
Mouw, S., J(17)804
Moyer, H., J(20)459
Mucciaroni, G., R(10){1}85, 151
Mucciaronia, G., J(19){3}474, 587
Mueller, K., R(8)346, J(16)441, J(20)168
Mullner, R., J(17)961
Muniak, D., J(18)943
Munns, J., R(6)744
Munoz, H., J(15)196
Muolo, P., J(18)785
Muraoka, D., J(15)194
Murdock, S., R(7)810
Murley, J., J(16)628
Murphy, J., J(15)798
Murry, L., J(18)176
Mushkatel, A., J(17)927, R(10){4}88, 139, 180, R(6)645
Muskie, E., J(15)194
Myers, R., J(15)602

N

Nachmias, D., J(18)573
Nadel, S., J(20)48
Nafziger, W., J(17)461
Nagel, S., J(16)219, J(20)499, R(6)99, 800, R(7)684
Nakamura, R., R(7)142
Nathan, R., J(17)230
Naveh, D., J(18)265, 827
Nelson, R., J(15)191
Nemeth, J., R(6)172
Nesbitt, S., J(17)223
Nevitte, N., R(6)800
Newcomer, K., R(8)877
Niblett, C., J(16)402
Nice, D., J(15)600, J(17)25
Nicholas, C., R(12){1}25
Nielsen, L., J(19){3}553, 587
Nielson, D., R(9)152
Nienstedt, B., R(6)36
Nigg, J., R(6)645
Nissen, B., J(18)382
Nivola, P., R(6)598
Noble, C., J(17)449
Noe, F., R(7)347, 377
Norman, R., R(7)671
Nosek, M., J(21)789
Nunn, S., J(22)574

O

O'Connor, R., J(17)222
O'Gorman, M., J(22)402

O'Leary, J., R(7)370
O'Leary, R., J(19){2}50, 193, R(12){3}118
O'Malley, P., J(17)465
O'Reilly, K., J(21)609
O'Toole, L., J(18)1, R(7)200
Obey, D., R(6)800
Offutt, S., J(17)125
Ohsfeldt, R., R(9)749, J(21)651
Oleszek, W., R(10){4}205
Openshaw, S., J(15)194
Orbach, M., R(6)348
Oriol, W., J(16)649
Orloff, A., J(17)232
Orton, B., J(16)134
Osborn, G., J(16)404
Oseth, J., J(15)798
Osigweh, C., R(6)90
Oster, C., J(15)741
Ottensmeyer, E., J(17)551, 624, R(6)507, 569
Overman, E., R(9)803
Owens, W., J(21)16

P

Paehlke, R., J(20)712, J(21)672
Painter, D., R(6)183
Palley, M., R(7)670
Palmer, B., J(17)109
Palmer, J., J(16)395, R(6)685
Palumbo, D., J(16)650, R(7)5, 91, R(8)199
Pammer, W., J(18)227
Pangotra, P., J(16)89
Paris, D., J(22)10
Parrott, B., R(6)408
Pascall, G., J(15)798, R(7)247, 258
Pattakos, A., R(6)799
Patton, J., R(9)433
Paul, E., R(7)253
Paulson, J., J(16)93
Payne, R., R(8)505
Peacock, D., R(9)109
Pechman, J., R(6)179
Pedersen, Neil, J(21)375
Pelissero, J., R(10)117
Pellicciotti, J., R(10){2}181
Pelton, L., J(17)962
Percy, S., J(15)799
Peretz, J., J(22)589
Perlman, B., R(8)852
Perrucci, R., J(17)702
Perry, G., R(6)179
Perry, J., J(17)389, R(10){1}173
Perso, R., J(17)193
Persons, G., R(7)43, R(9)627
Peters, G., J(15)195, R(6)459, R(7)116, 738
Peterson, J., J(15)364
Peterson, P., J(15)601, 799, J(16)395, R(6)771
Peterson, S., R(10){2}181
Pfeiffer, D., J(21)724, J(22)110
Pfund, A., R(8)137
Phillips, A., R(6)801
Pichon, F., J(20)662
Pierce, R., J(15)351
Pijawka. K., R(10){4}88, 180
Pilzer, P., J(18)785
Pimental, D., J(17)117
Pines, M., R(6)782
Pitegoff, P., J(18)396
Pizzo, S., J(18)785
Plante, J., R(8)845
Plantinga, A., J(19){2}163, 193
Plein, C., J(17)136
Plein, L., J(22) 311, 701
Plosila, W., R(6)529
Plotkin, S., J(16)650
Plowden, W., J(16)875
Pogrebin, M., R(7)601
Pol, L., J(17)465
Poole, E., R(7)606
Pops, G., J(16)615
Portis, E., J(17)231

Portney, K., J(16)873
Poteat, P., J(17)109
Potter, G., R(6)160
Potter, L., R(7)80
Pottery, H., J(17)702
Powers, E., J(16)146
Prasch, R., R(10){2}183
Premus, R., R(10){2}99
Pritchard, K., J(15)110
Propper, C., J(18)224
Prout, C., R(8)940
Pryde, P., J(20)719

Q

Quinn, R., R(6)399

R

Raban, C., J(17)229
Rabe, B., J(15)601, J(16)162
Radin, B., J(21)428
Rahm, D., J(17)515, J(18)87, 89, J(22)267
Rallo, J., J(15)364
Raskin, M., J(15)368
Razin, A., J(16)648, R(7)253
Reagan, M., R(7)253, R(9)219
Redburn, S., J(17)957
Redclift, M., J(20)719
Redford, E., J(15)591
Reed, B., R(6)799
Reeder, R., J(20)264
Rees, J., J(16)602
Reese, L., J(21)492
Reeve, A., J(18)225
Reeve, C., J(15)365
Reeve, P., J(18)452
Reeves, R., J(16)395
Regan, P., J(21)450
Regens, J., J(17)225, R(7)411, R(8)200
Regulska, J., J(18)702
Reich, M., J(20)643
Reichel, B., J(17)156, R(9)455
Reichley, J., J(15)799
Reid, J., J(20)214,301
Reiner, T., J(16)307
Renfrow, P., R(6)657
Rhoads, S., J(15)799
Riccucci, N., J(15)3, J(18)497
Rice, M., J(15)600
Rich, R., J(21)16
Richan, W., J(16)642
Richmond, Y., R(6)801
Ricks, S., R(8)689
Riddlesperger, J., J(21)544
Rieser, A., R(6)389
Rigos, P., R(10){1}174
Ringelstein, A., J(21)522
Ringquist, E., J(22)25
Riposa, G., R(8)36
Ritti, R., J(16)663
Rivera, B., R(9)433
Rivlin, A., R(6)179
Rizzo, A., R(8)840
Roberts, R., J(17)435, J(18)227
Robertson, D., J(17)231, R(8)241
Robertson, J., J(16)866
Robey, J., R(8)930, 933
Robinson, J., R(8)648
Robinson, K., J(20)264
Rochefort, D., J(21)56, J(22)653
Rodgers, H., J(15)279, R(6)801, R(7)247, 761
Rodgers, J., J(17)215
Rodman, H., R(8)663
Rodwell, M., R(8)749
Roe, E., R(7)519
Roessner, D., J(16)875
Roessner, J., J(22)349
Rogers, J., R(9)13
Rohr, J., R(10){1}173, R(6)183
Rom, M., J(18)785
Romani, J., R(8)940, 941
Rondinelli, D., J(18)67, R(9)247

Rood, S., J(18)188
Rose, H., R(7)859
Rose, R., J(15)800, R(6)801
Rosenau, P., J(21)672
Rosenbaum, A., R(6)677, 695
Rosenberg, D., J(17)703
Rosenbloom, D., J(16)233, J(17)311, 370, 695, J(18)796
Rosentraub, M., J(15)195
Rosh, R., J(15)135
Ross, L., J(20)628
Ross, P., J(15)291
Ross, R., R(8)940
Rossi, P., J(15)367, J(17)957, R(10){2}187
Rowland, D., J(15)795
Roy, S., J(17)963
Rubin, H., R(9)787
Rush, K., J(15)194
Rushefsky, M., R(6)801
Russell, P., J(19){1}116
Russo, J., J(18)374
Ryan, M., R(7)689
Rycroft, R., J(17)225, R(6)598, R(8)200

S

Sabatier, P., J(15)599
Sadka, E., R(7)253
Safran, W., J(15)351
Salamon, L., J(17)466
Salmone, R., R(6)183
Samuels, W., J(18)501, R(8)933, 935
Sand, P., J(19){2}93, 193
Sanderson, F., J(20)474
Sanderson, S., J(20)431
Sanger, M., J(18)663
Sarbanes, P., R(6)800
Sarri, R., J(16)402
Saupe, W., J(15)311
Savage, J., R(8)933
Savas, E., J(16)650, J(17)458, J(18)343
Savoie, D., J(17)963
Sawhill, J., R(6)598
Scanzoni, J., R(8)599
Scarbourough, J., R(10){2}11
Scheberle, D., J(22)74
Schermerhorn,J., R(10){2}149
Scheuerman, W., J(18)433
Scheurell, R., R(12){1}85
Schick, A., J(20)489
Schiller, B., R(9)665
Schmandt, J., J(17)963
Schmid, A., J(17)703
Schmidt, F., J(20)276
Schmitter, P., R(6)802
Schneider, A., R(6)22
Schneider, S., J(17)909
Schoolman, M., R(6)183
Schorr, A., J(15)368
Schorr, J., J(20)712
Schrader-Frechette, K., R(8)155
Schultze, C., J(15)365, R(6)179
Schumaker, P., R(7)454
Schwab, L., J(16)395
Schwartz, J., R(10){1}127
Scicchitano, M., R(9)120
Scioli, F., R(6)71
Scotch, R., J(22)170
Scott, E., J(15)799
Sears, D., J(20)214, 301
Sederberg, P., R(7)155
Sellers, J., R(7)411
Senese, J., R(7)660
Seninger, S., R(6)763
Seroka, J., R(7)689
Shabman, L., R(6)358
Shapiro, I., J(17)449
Shapiro, J., J(22)123
Sharp, E., J(20)538
Sharp, G., J(15)800
Shearing, C., J(16)404
Shefter, M., J(15)779, R(7)253

Shelley, M., R(9)455, J(17)156, J(21)243, 618, 634
Shields, P., J(19){3}495, 587
Shin, R., R(12){3}226
Shinn, D., R(7)537
Shiratori, R., R(6)801
Shotland, L., J(15)800
Shover, N., R(6)802
Shrewsbury, C., R(9)405
Shrewsbury, S., R(9)178
Shughart II, W., J(18)501
Shull, R., J(17)465
Shull, S., J(21)522
Sidlow, E., R(10){2}117
Siegmund, F., R(9)649
Silberman, M., J(16)522
Silkman, R., R(7)684
Silva, M., R(6)301
Simmons, J., J(21)470
Skocpol, T., J(17)232
Slack, J., J(20)124
Slesinger, D., R(7)795
Smadi, A., J(21)325
Smallboone, D., R(10){2}87
Smith, K., R(7)432
Smith, A., J(17)466, J(22)631
Smith, C., J(18)176
Smith, M., J(15)339
Smith, N., J(17)225, J(18)227
Smith, P., R(9)403
Smith, R., J(16)628, J(18)986
Smith, S., R(8)478
Smith, Z., R(7)404
Snow, R., R(7)347, 377
Soden, D., J(19){3}570, 587
Solop, F., R(9)307
Solpert, J., J(16)307
Soper, J., J(18)871
Sorensen, J., R(6)802
Sorenson, O., J(15)760
Sorenson, P., J(15)194
Soroos, M., J(19){2}115, 193
Soth, L., J(17)963
South, J., J(16)511
Spakes, P., R(8)368, 610
Spalding, N., J(15)123
Spiller, J., R(6)389
Spindler, C., R(10){1}63
Spitzer, R., J(15)675, J(17)529, 547
Squire, P., R(9)551
Stahura, J., J(18)279
Staniland, M., J(15)801
Stanley-Jones, M., J(17)222
Stark, N., J(21)470
Starks, R., R(9)401
Stauffer, T., J(15)801
Staunton, N., J(18)224
Stava, P., J(21)104
Steinbruner, J., J(17)231
Stenning, P., J(16)404
Stephenson, M., J(16)615
Stern, M., J(21)575
Stern, R., J(16)405
Sterns, R., R(6)802
Stevens, J., R(6)554, R(7)61
Stevis, D., J(20)695
Stewart, J., J(21)82
Stiftel, B., J(17)229
Stinson, T., J(20)241
Stivers, C., R(10){1}173
Stjernquist, N., J(19){1}196
Stoffaes, C., J(15)190
Stoffle, R., J(16)751
Stohr, M., R(12){1}66
Stohr-Gillmore, M., R(7)621
Stoker, R., J(20)376, R(9)29
Stoll, J., R(7)443
Stolwijk, J., J(17)228
Stone, A., J(19){1}198, J(19){1}81
Stone, D., J(17)941
Stone, J., R(6)183
Stonecash, J., J(16)243, J(18)755
Stoper, E., R(8)199
Story, D., J(15)195
Strauss, A., J(16)873
Straussman, J., J(22)604

Streeck, W., R(6)802
Strickland, R., J(20)598
Stryker, J., J(20)414
Studlar, D., R(9)273
Suczek, B., J(16)873
Suleiman, E., R(6)183
Sur, B., R(10){2}130
Susskind, L., J(16)651
Swanson, C., R(7)689
Swanstrom, T., J(15)801
Sweet, D., J(16)651
Sy, K., J(16)3

T

Taintor, J., J(15)603
Talarico, S., R(10){2}61
Tarpinian, G., J(18)461
Tatalovich, R., J(15)591, J(17)231, 689
Tate, C., J(19){1}76
Tatlovich, R., R(8)936
Tatom, J., J(21)391
Tay, R., J(21)296
Taylor, D., R(9)575
Taylor, G., R(6)802
Taylor, N., R(7)349
Taylor, R., J(15)196
Teich, A., J(18)135
Teplitz, P., J(15)369
Tesh, S., J(17)215
Teske, P., J(22)296, R(10){2}130
Tetreault, M., R(6)184
Therivel, R., J(20)719
Thernstrom, A., J(16)405
Thomas, J., J(18)226, R(10){1}177, R(6)803, R(7)454
Thomas, S., J(15)84
Thompson, D., J(16)405, R(8)201
Thompson, F., J(21)428
Thompson, H., J(15)695
Thompson, J., R(7)77, 563.
Thompson, J., R(8)55
Thompson, K., J(15)194, R(8)942
Thompson, L., J(17)460, J(18)871
Thompson, P., J(17)97
Throgmorton, J., R(8)300
Thurman, Q., R(8)478
Ticknor, M., J(20)48
Tiemann, A., J(17)228
Tilly, C., J(20)388
Timmer, P., J(15)364
Ting. Y., R(10){2}31
Toerber, G., J(22)681
Tollison, R., J(17)232
Tomain, J., J(15)601
Tompkins, G., R(8)288
Tonry, M., R(6)803
Torgerson, D., J(16)639
Treverton, G., J(16)405
Trezise, P., J(16)405
Trosper, R., J(16)826
Truelson, J., R(8)871
Tullis, L., J(16)403
Turner, K., R(6)803
Turner, M., J(17)689
Twight, C., R(10){1}9, R(8)774
Twombly, J., J(21)589

U

Urquehart, B., J(17)964
Uttley, S., R(12){1}144

V

Valler, D., R(10){2}109
Van Der Slik, J., R(7)537
Van Horn, C., J(17)466
Van Wicklin, W., R(8)126
Vaughan, T., J(16)413
Vaughn, R., J(17)352
Ventriss, C., R(8)898
Vestal, T., R(9)143
Vickers, J., J(17)232

Vidlakova, O., J(21)126
Vietor, R., R(6)598
Vining, A., J(17)466
Vinovskis, M., R(8)477
Volcansek, M., J(19){1}127

W

W.hite, O., R(10){1}173
Wagner, M., R(6)121
Wagner, P., J(16)455
Wagner, R., J(17)703, 964
Walcott, C., J(17)469
Walker, L., J(16)402
Wallace, S., R(7)304
Walsh, R., J(20)42, 102
Walter, C., J(21)325
Walzer, N., J(21)309
Wamsley, G., R(10){1}173
Ward, C., J(18)124
Warner, M., J(19){2}22, 193
Wasby, S., J(21)565
Waslenko, M., J(18)658
Wathern, P., R(8)95
Watson, S., J(21)720, 752
Waugh, W., R(6)287, R(8)891
Webber, D., J(16)857, J(17)63, 136, R(6)666
Webber, D.,
Weeks, L., J(15)801
Weidenbaum, M., J(16)875
Weiher, G., J(15)279, R(7)761
Weiler, H., R(7)251
Weimer, D., J(17)466
Weinberg, M., R(10){2}149
Weir, M., J(17)232
Weiss, T., J(15)365
Welch, S., J(15)173
Wellman, D., R(7)395
Wenk, E., R(6)803
Werwie, D., J(16)406
Weschler, L., R(8)470, R(9)604
Wesson, R., J(15)196
West, D., R(8)930
Whalley, J., J(16)405
Whicker, M., J(17)964, J(18)293, J(20)598
White J., J(17)315
White, S., J(15)373, J(16)871
Whitely, P., J(17)221
Whittemore, K., J(22)652, 691
Wiener, C., J(16)873
Wigand, R., R(6)584
Wiggins, C., J(17)841
Wildavsky, A., R(10){1}173
Wilkins, D., J(22)474
William, B., J(16)646
Williams, F., J(17)963
Williams, R., J(17)963
Williams, W., J(21)700, R(6)182
Williams, Y., R(9)414
Willie, C., J(15) 599, R(7)865
Wilson, C., J(20)87
Wilson, J., J(15)801
Wilson, L., R(7)326
Wilson, R., J(20)289
Wilson, W., J(16)857
Winfield, R., R(8)201
Winfree, T., R(7)641
Winn, B., J(18)293
Winston, B., J(15)196
Winston, C., R(6)182
Winyard, S., J(17)221
Wise, A., J(22)349
Wise, C., R(10){4}205
Wiseman, S., R(8)195
Wisensale, S., R(8)622
Wisotsky, S., R(7)213
Witt, T., J(15)17
Witte, P., J(20)57
Wittrock, B., R(6)44
Wohlstetter, P., R(9)50
Wolensky, K., R(9)703
Wolensky, R., R(9)703
Wolf, C., J(16)869

Wolf, J., R(10){1}173
Wolf, S., J(16)651
Wolfinger, R., R(9)551
Wong, K., R(10){1}174, J(15)601, R(8)527
Woodman, W., J(17)156, R(9)455
Worsham, J., J(16)427
Wright, D., J(17)788, J(21)687
Wright, J., J(15)367, J(17)703
Wright, K., J(15)97
Wright, V., J(15)351
Wright, W., R(7)689
Wrightston, M., J(18)21
Wysong, E., R(9)727

Y

Yanow, D., R(7)103
Yarnold, B., R(9)681
Yarrow, G., J(17)232
Yeager, S., J(18)553
Yoo, J., J(21)687
Young, D., R(7)684
Young, J., J(21)190, R(6)799
Yudof, M., R(6)182

Z

Zank, N., R(12){3}90
Zedlewski, E., R(663)
Zimmerman, S., J(17)232, R(8)674
Zinke, R., J(16)63, J(18)203
Zirkin, B., R(6)763
Zola, I., J(15)485, J(21)802
Zom, C., J(18)222
Zuhayr, M., R(6)182
Zukin, S., R(6)790
Zurcher, L., J (15)197
Zwirn, J., J(17)964

SUBJECT INDEX

A

Abandoned mines, R(9)157
Abandonment, J(15)773
Ability to pay, J(18)1027, R(8)528
Abortion, J(15)450, R(8)614, 937,
 R(12){1}220, {3}250
 legislation, R(9)749
 policy, in American states, J(120)598
 policy, J(15)147
Abundance, R(10){1}105
Academic
 community, J(17)253
 diversity, R(12){1}38
 studies, R(11){3}303
 understanding, R(7)145
Academics, R(8)916, R(11){1}6
Access, J(16)325, J(18)196, R(11){3}211
Accident compensation, R(12){1}144
Accommodation, policy, R(8)264
Accommodations, R(6)82, R(9)34
Accountability, J(16)238, J(17)324, J(18)60,
 76, 695, 963, 1027, R(7)187, R(8)554,
 871
Accumulation, J(16)325
Achievement, R(6)342
Achievement maximizing, J(18)78
Achieving social goals, J(15)124
Acid
 deposition, J(16)39
 rain, J(17)225, J(19){2}118, J(21)638,
  R(9)69
Acquired Immunodeficiency Syndrome (AIDS)
 China, J(20)127
 global epidemic, J(20)124
 U.S., J(20)125
Action, R(8)622
 reports, R(8)921
 training, R(8)909
Active learning, R(8)909
Activism, J(16)142, R(11){3}241
Adaptation, R(7)94
Adaption, R(6)275
Adjudication, J(17)377, 474, R(6)633,
 R(7)583, R(9)681, R(10){1}53
Administration, J(16)800, J(17)579,
 R(12){3}114
Administrative
 agencies, J(16)533, R(8)272, R(11){2}37
 capacities, R(7)477, J(16)622
 Law Judge, R(10){1}45
 legitimation, J(16)63
 myth, J(18)956
 policymaking, R(9)681
 power, R(8)322
 preferences, R(9)81
 Procedures Act, R(8)75
 procedures, J(18)77, R(6)657
 reform, J(18)692, R(6)636, R(7)251
 responsibility, R(8)871
 review, J(18)633
 rule-making, J(18)499
 turnover, J(17)788
 rule-making, R(6)631
Administrators, J(16)615, J(17)14, 505,
 R(6)75
Adolescent, R(8)477
Adoption
 law, R(11){1}133
 process, R(8)98
Adult
 corrections, R(6)145
 duties, R(8)601
 education, R(12){1}220, {3}250
 learners, R(8)860
 work experience, R(8)690
 -care children, R(8)664
Adversarial, J(17)477
 process, J(16)674
Advertising, J(15)551
Advisory
 committees, R(9)433
 panels, R(8)359
Advocacy, J(18)854, R(8)300
 coalitions, J(17)3
 policy, R(12){3}74

Advocate, R(8)303
Aerospace manufacturers, J(18)125
AFDC, R(11){2}3
Affective orientation, J(18)899
Affiliation, J(16)55, R(11){1}15
Affirmative action, J(17)312, J(21)556,
R(8)191, R(10){4}23, R(12){1}66,
Reagan Administration, J(21)556
Affluence, J(17)752
AFL-CIO, J(18)397
Africa, J(17)961, J(18)240, J(20)407,
R(12){1}47
causes of agricultural stagnation, J(20)421
trade policies, J(20)414
trade trends, J(20)414
African-Americans, R(11){2}87, R(12){1}25
activism, J(19){2}183
and environment, J(19){2}182
After-school care, R(8)663
Age, R(6)574, R(7)773, R(9)567,
R(12){1}73
Aged agenda, J(17)495
Agencies, J(17)17, J(18)195
as PSJ subscribers, R(10){1}221
Agency
Amalgamations, J(22)59
autonomy, R(10){1}43
budget, J(17)836
for International Development, R(8)120,
126, R(12){3}90
personnel, R(8)778, R(10){1}42
policy, R(7)385
power, R(8)325
staff, R(10){1}45
building, J(17)719
Agenda
processes, R(12){3}30
public, R(12){1}57
setting, J(16)441, J(17)773, 911,
J(19){3}476, J(20)538, J(22)701,
R(8)199, 534, R(9)263, R(11){3}360
Agendas, J(17)495, R(8)622
Aggregate, J(18)195
state data, J(18)169
Aging, R(8)704
legislation, J(17)505
Agrarian growth, J(16)810
Agrarianism, R(10){1}96
Agricultural
cooperative, J(17)204
experimentation, J(17)46
interdependence, R(6)186
Marketing Policies, introduction, J(20)406
trade, liberalization, J(20)474
trade, liberalization, mercantilism, J(20)480
Agriculturally dependent, R(7)810
Agriculture, J(15)767, J(17)63, 117, 457,
J(18)118, R(6)260, R(8)481, R(9)251
policy, J(15)363
research, R(8)133
services, R(8)134
Aid, J(18)647
for Dependent Children, R(8)574
to Families with Dependent Children,
R(8)252
federal, R(11){1}96
foreign, J(18)72
AIDS, J(16)655, J(17)465, J(18)226,
J(21)651, R(12){1}47, {3}3
state legislators' attitudes, J(21)651
state Medicaid policies, J(21)651
Air
emissions, R(10){1}21
wars, R(6)425
Aircraft departures, J(15)744
Airline
cartel, R(6)425
deregulation, J(15)231
industry, R(9)649
service, J(15)743
Airlines, R(8)182
Airports, J(15)746
authority, J(18)943
Alaska natives, R(9)29
Alcohol, J(18)877

Alcoholism, J(15)576
Alienation, J(16)528, R(9)554, R(12){1}81
All-payer rate systems, R(11){3}209
Alliances, J(17)103
Allocating
 homesteads, J(15)48
 resources, J(18)1051
Allocation, R(6)101, R(7)417
Allotment system, J(16)810
Allowances, social, R(12){1}88
Alternative
 bond systems, R(9)132
 dispute resolution, J(16)493, 542
 set reduction, R(6)403
Alternatives, J(15)619, J(16)586, J(18)803, R(7)751
Altruism, J(16)642
Ambiguity, R(7)108, R(11){3}415
Ambition, R(7)705
Ameliorative effects, R(7)782
American
 College Testing (ACT) programs, J(20)22
 competitiveness, J(18)87
 dream, R(10){1}89
 electorate, R(9)527
 federalism, R(10){1}152
 future, R(10){1}103
 genocide, J(16)768
 government, J(18)809
 Hegemony, R(10){1}109
 Indians, J(16)751, J(17)701
 politics, R(10){1}85
American presidency and civil rights policy
 Bush and domestic policymaking, J(21)700
 communication, J(21)522
 court and Congress, J(21)565
 Eisenhower and Johnson, J(21)544
 Eisenhower and Kennedy, J(21)575
 J. Edgar Hoover, J(21)609
 leadership and representation, J(21)514
 racial stratification, J(21)535
 Reagan admn. and fair housing implem., J(21)589
American
 states, J(17)909, R(10){1}15
 unionism, J(18)374
 work, J(18)443
Amusement, use of disabled, J(15)536
Analysis
 of variance, J(17)164,614
 design of, R(7)738
 policy, J(16)441, J(18)305, R(8)301
 Variance of, R(7)67
 -aided mediation, R(6)399
Analytic
 approach, R(7)334
 concepts, R(7)106
 methods, R(12){3}186
Anatomy of liberalism decay, R(10){1}141
Animal
 experimentation, R(8)357
 growth, J(17)125
 welfare bills, R(8)361
Annuities, R(12){1}200
Answers, R(9)12
Anthropocentric, R(12){3}105
Anti-apartheid, R(9)307
Anti-communism, R(10){1}108
Anti-poverty, J(17)449
Anti-satellite weapons, R(8)516
Anti-submarine warfare, R(8)513
Anti-trust policy, R(9)656
Anticipatory policy, R(6)302
Antidotes, R(7)706
Antitrust policy, J(18)501, 591
Applied research, J(16)12
 program, J(18)180
Applied statistics course, R(8)850
Appointment success, R(8)800
Appraisal mechanisms, J(17)54
Appropriations, J(18)860
 committee, R(8)515
Arbitration, J(16)511
Area income, J(17)685
Area infrastructure, J(17)601
Arenas, J(17)529

of power, J(15)675, J(16)713, J(17)531
Arizona, J(17)927
Arms control, R(10){4}202
and Disarmament Agency, R(8)512
Impact Statement, R(8)512
Arms imports, J(15)141
Arms race, R(8)518
Arms sales, R(9)471
Army Corps of Engineers, R(8)84
Arranged marriages, R(8)655
Arrest warrants, R(7)583
Arrests, R(6)164, R(11){1}28
Arson, J(15)425
Arts, R(6)623
Asbestos, R(10){1}9
Asia, R(8)116
Asian workers, R(11){2}110
Assaults, J(16)528
Assessed value, J(17)658
Assessing
consequences, J(17)97
impact, R(9)98
preferences, R(7)370
Assessment measures, J(18)157
Assets, J(16)124, J(18)591
Assimilative capacity, R(12){3}231
Assistance
development, J(18)67
social, R(12){1}87
Assumptions, R(7)107
Asylum-related appeals, R(9)681
Asymmetric regulation, J(15)399
Atlantic City, R(10){2}130
Atmosphere, law, J(19){2}115, 123
Atmospheric pollution, J(19){2}115
Attitudes, J(16)670
Atypical work, R(12){1}182
Auditing, international, J(19){2}97
Austerity impacts, J(16)307
Australia, R(12){1}159
Authoritativeness, R(7)147
Authorities, public, J(18)929
Authority, J(16)677, J(17)745, J(18)78,704, R(6)77
creation, J(18)955
level, J(17)377
policy, J(18)986
worlds, R(8)916
Authorization struggles, J(18)856
Automatic registration, R(9)561
Automation, J(18)150
Automobile, J(16)413
industry, R(8)470
insurance, R(6)496
Autonomy, J(18)721
measure, R(8)327
Axiology of values, J(17)285

B

Baby Doe, R(8)405
legislation, J(15)629
Backgrounds, J(16)670
Backward mapping, R(6)465
Bad government, R(9)234
Bail
reform, R(9)433
setting, R(7)583
Balance of trade, J(16)806
Balanced budget, J(15)247, J(18)296, R(8)933
Ballistic missile defense, R(8)514
Ballot measures, J(17)904
Baltimore, J(18)945
Band affiliation, J(16)755
Bank
failures, J(16)427
performance, J(16)93
savings, R(7)821
Banking, J(15)694, J(16)89, J(18)785
industry, J(18)591
system, R(10){2}183
Baptist Church membership, J(18)298
Barefoot evaluator, R(11){3}339

Bargaining, J(16)593, J(17)382
units, J(18)1021
Baseline data, R(7)783
Basic
income, R(12){1}114
needs strategy, R(11){3}335
research, J(18)111
Battered women, R(8)645
Bayesian simulation, J(18)328
Beach renourishment, R(6)374
Beauty, R(8)927
Behavior
bureaucratic, R(6)71
organization, R(6)14
Behavioral principles, R(6)123
Behavioralist, J(17)536
Benefit
estimation, R(7)432
levels, welfare, R(11){2}4
-cost analysis, J(16)63, J(17)703, R(6)377
Benefit/service package, R(8)588
Benefits, J(16)718, J(17)111,
J(18)194,1055, R(6)102
minus costs, R(6)100
Bias, J(17)722
Biased representation, R(8)538
Biases, R(7)128
Biculturalism, J(17)695
Bighorn River, J(19){3}555
Bills, J(17)507
Biocentric, orientation, R(12){3}105
Bioethics, J(17)159
Biohazards, J(17)726
Biology, J(18)118
Biomedical
technology, J(17)960
ethics, R(8)396
Biomedicine, R(8)341
Biotechnology, J(17)63, 109, 719, R(8)346,
455, R(9)455
policy, J(17)136
Birth
planning, R(8)650
rates, R(8)679
Black
caucuses, R(9)339
families, J(15)282, R(8)608
politics, R(9)386
representation, R(9)374
suburbanization, J(18)279
workers, R(11){2}110
Black/white education, R(12){1}26
Blighted area, J(17)685
Block grants, J(18)573
Blood transfusions, R(12){3}9
Blue collar production, R(6)549
Board of Governors, J(18)610
Bond
offerings, R(12){3}76
sales, J(18)961
systems, R(9)132
Bonds, R(12){3}78
Bonuses, J(17)399
Book publishing, R(9)432
Borders, J(17)228
Bottom-down perspective, R(6)466
Bottom-up
design, J(18)913
perspective, R(6)463
Boundaries, J(16)107
Boundary spanning, R(7)664
Bounded rationality, R(7)235, R(10){4}6
Branches, J(18)809
Breakthroughs, J(17)731
Britain, J(18)114, R(9)273, R(12){1}182
British Columbia, R(10){2}45
power generation, J(20)552
Broadcasting, J(16)137
Budget, J(17)832, 895, R(6)76
challenges, J(15)255
deficit, J(21)396, R(8)276, R(10){4}28
deficits, Reagan Administration, J(21)556
process, U.S., J(20)489
reductions, R(11){1}83
service, R(7)53
state, R(8)288

success, J(17)836
Budget, U.S., R(8)40
Budgetary
policy, J(18)822
process, R(11){3}351
Budgeting, J(18)860, R(6)172, R(9)429
Budgets, J(15)657
Building codes, R(6)648
Built-in correctives, J(17)822
Burden of proving, J(16)596
Bureau
of Immigration Appeals, R(9)681
of Land Management, R(8)84
of Mines, R(10){1}16
Bureaucracy and Urban Policies, J(22)87
Bureaucracy, J(17)695, J(18)141,647,
R(7)187,236, R(10){1}26, {4}72,
R(12){1}17, {3}198,
policy, J(18)907
Bureaucratic
behavior, R(6)71
fragmentation, J(16)168
politics, R(11){3}412, R(8)463
Bureaucrats, R(11){1}63, R(7)217
Bureaus, public, R(7)26
Burglary, R(11){1}30
Bus service, J(15)749
Business, R(6)619
age, J(18)556
assistance, J(15)219, J(18)545
climate, J(17)607
constituencies, R(10){4}28
cycles, J(16)799, R(11){2}187
deregulation, J(21)556
development, J(18)139
in the community, R(10){2}87
incentives, J(18)553
Incubators, R(10){2}149
leaders, R(10){2}103
networks, R(10){2}149
perceptions, R(6)542
policy, R(6)544
power, R(11){3}259
relocation, J(16)342
responses, R(11){3}222
retention, R(6)538
size, J(18)556
survival, R(11){2}81
development patterns, R(10){2}142
-government gap, R(9)789
Buyers and sellers, J(15)736

C

Cable television, J(16)142
Calculus of safety, J(17)131
California, R(11){2}176
Wildlife Viewing Survey, J(19){3}563,564
Camp David accords, J(18)827
Campaign techniques, R(9)580
Canada, R(12){1}149
Canadian waste, J(18)980
Canaveral Port Authority, J(18)1033
Candidate, R(7)267
Capacity building, R(7)176
Capital
assistance, J(18)554
financing, J(18)970
formation, J(18)554
intensive privatization, R(8)552
intensive, R(8)549
mobility, J(18)703
programs, J(17)661
spending, J(15)668
Capitalism, J(15)131, 551, R(10){1}97
socialism, R(10){1}106
Capstone experience, R(8)920
Carbon dioxide emissions, J(19){2}176,177
Care gap, R(8)710
Care-givers, R(12){1}189
Career
generalist, J(16)623
line officers, R(7)606
professional, J(16)623
Cargo movements, J(18)1036

Carrying capacity, R(7)353
Carter administration, J(15)236, R(9)125
Case
  dispositions, J(17)375
  load, J(17)377
  processing, J(15)19, R(7)26
  studies, R(7)34, R(8)841
Cash benefits, R(12){1}108
Casino gambling, R(10){2}130
Categories, J(18)889
Caucuses, R(8)821
Causal theory, J(18)812,1052
Causality, J(17)646
Causation, J(17)480, J(18)811, R(11){1}28
Cause, removal for, J(17)808
Causes, R(12){3}108
Census
  data, R(10){1}70
  tracts, J(18)578
Centers
  for Commercial Development of Space, J(18)150
  for Disease Control, R(12){3}3
Centers of Excellence Program, J(18)179
Central
  city, R(7)770
  government, J(18)703
  Intelligence Agency, R(8)512
Centralization, J(17)322, J(18)681
Centralized welfare, R(12){1}125
Certainty, J(17)480
Certification of need, R(7)54
CETA programs, R(6)702
Chairpersons, J(17)509
Challenge, J(16)843
Challenger accident, R(10){2}23
Change, J(16)427, 668, J(17)3, J(18)77, 87, R(7)61
  in level, R(6)480
  orders, R(8)561
  processes, R(6)273
  economic, J(17)558
  variable, J(17)797
Changing policy, J(17)575
Chaos theory, J(17)286
Character, R(7)730
Characteristics of governors, J(17)846
Chemical Manufacturers Association, R(8)20
Chemistry, J(18)118
Chicago and sports, R(10){2}119
Chief
  executives, J(17)916, R(7)187, 197
  judges, R(7)587
Child, R(8)604, 938
  abuse, R(8)405, 749
  allowances, R(8)582
  care services, R(8)587, 642
  care, J(17)226, J(18)674
  labor, R(8)752
  raising, R(12){1}188
  Support Enforcement Program, R(8)592
  support, R(8)585
  welfare, J(17)962
Children's allowances, R(12){1}92
Children, R(6)625, R(7)775
Chile protection, J(15)642
China, J(15)86, J(18)114, 242, R(8)648
  environmental policy, J(20)628
Choice, R(12){1}3, R(7)481, R(8)166
Church
  and state, J(16)628
  membership, J(18)297
CIA, R(9)475
Curriculum, R(7)547
Cities, J(15)799, J(18)539
Citizen
  access technology, J(20)574
  advisory councils, J(18)579
  participation, J(17)701, J(18)296
  support, R(8)873
Citizens right, J(17)952
City
  choices, R(10){1}174
  government, J(15)3, J(17)563, R(10){1}63
  manager, J(17)564
  size, R(7)61

Civil
Aeronautics Board, J(15)233
law, J(18)495
rights policy, R(9)375
rights, J(15)158, J(17)263, R(12){1}220, R(8)937
Service Commission, J(17)311
Service rules, J(18)1027
service, J(16)623, J(17)311, J(18)227, R(12){3}55
services, R(12){3}201
Civilian space activities, J(18)124
Claims, insurance, J(15)430
Class, J(19){2}36
investigations, R(10){4}22
Classification
changes, J(18)428
policy, J(17)244
systems, J(18)541
Classroom, R(8)840, 913
training, R(8)697
Clean air, R(10){1}21, R(11){1}116
Act, R(8)19
Clean Water Act, R(8)550
policy, R(8)550
Cleanup, R(8)15
Clearinghouse, R(6)672
Client
advocacy, R(8)313
politics, J(19){3}474
satisfaction, R(6)76
Clientels, J(17)17
Climate
Change laws, J(19){2}51
change, J(19){2}43,50
problems, R(8)224
Clinton administration, R(12){3}90
Closed systems, R(6)19
Clustering, R(6)403
Coal mining, R(9)143
Coal production, J(16)817
Coalitions, J(17)3, R(11){3}362
Coastal
harbors, R(6)358
planning, R(6)330
port development, R(6)358
Zone and Management Act, R(8)42
zone management, R(6)321
zone, R(11){1}100
Cobweb theory, J(18)966
Codes of Conduct, R(8)872
Coercion, J(16)716
Coercive resources, R(12){1}9
Cognition, J(17)206
Cognitive styles, R(7)395
Collaborate, J(16)17, R(6)126, R(11){3}362
Collective
bargaining, J(18)408, R(11){3}222
interest, R(8)648
judicial actions, R(7)588
Collectivism, R(8)648
Colleges, R(12){1}26
Collegial, J(17)477
Commerce Secretary, R(6)324
Commercial
banking, J(18)601
development, J(18)181
profit, J(15)710
sector, J(15)700
Space Launch Act, J(18)130
Commission of the European Communities, R(8)96
Commissioners, R(10){1}44
Commitment to site, R(6)542
Committee
members, J(17)509
on Political Education, J(18)476
Commodification, R(6)619
Commodity concentration, J(15)140
Common
Agricultural Program (EEC), production consequences, J(20)460
carrier, J(15)733
interest, R(9)31
Market, R(8)95
Communal politics, J(17)77

Communication, J(17)246, J(18)307, R(7)74, 711, R(8)891, R(9)85, 438
skills, R(8)894
Communist
Party, R(8)650
threats, J(18)103
Communities, J(17)557,646
aesthetics, J(17)566
Community
action agencies, J(16)305
based housing, J(16)324
benefit, R(9)793
boards, J(16)277
care, R(12){1}176
development, J(18)573
health, R(7)660
impacts, J(15)691, J(16)89
ownership, J(15)702
service program, J(16)308
service, R(9)670
welfare, J(15)695
-based labor education, J(18)452
-union resistance, J(18)360
Company characteristics, R(11){1}17
Comparable worth, J(18)422, R(6)30, R(7)267
Comparative
advantage, R(12){3}231
analysis, R(12){3}30, R(8)322
perspectives, J(16)470, R(12){1}51
policy, J(18)821, J(15)55
politics, R(10){2}79
public policy, R(9)765
research, R(7)251
satisfaction, R(9)557
state data, R(11){2}37
state policy, R(7)327
studies, R(6)514
Comparing
bureaucracies, R(9)407
states, J(16)244
Comparison, cross-national, J(15)91
Compatibility, J(16)675, R(8)555
Compensation, R(12){1}144, R(6)10
analysis, J(18)427
Competing, R(7)738
interests, J(18)421
Competition, J(15)375, J(16)107, 244, 426, J(17)43, J(18)243, 608, R(10){1}15, R(6)509, R(8)553, R(9)649
assumption, R(7)280
international, R(8)794
Competitive
positions, J(18)945
regime, R(6)429
Competitiveness, J(18)87, 203, R(11){1}177
Competitors, R(11){1}11
Complaint
disposition process, R(10){1}48
processing, R(10){1}51
Complexity, J(17)529, 547, R(7)26, R(9)40, R(11){3}310
Compliance, J(16)607, R(6)40, R(8)60, R(10){4}6
incentives, J(19){2}110,111
with policy, R(12){3}60
Comprehensive Employment and Training Act, R(8)38, 241, 689
Compulsory saving, R(12){1}197
Computer, J(15)690, J(17)223, R(6)261, R(8)859
-aided judicial analysis, R(10){1}230
-assisted theory building, J(16)870
matching, R(10){4}46
Concentration of power, R(8)472
Concept attainment, R(8)853
Conceptual
development, R(9)17
frameworks, R(12){3}31, R(7)206
models, R(7)539, J(16)670
realism, R(6)44
theory, J(18)812, 1047
Conceptualization, R(7)77, R(9)15
Confidential employees, J(18)1021
Confiscation, J(16)800,819

Conflict, J(17)4, 261, J(18)72, J(16)66, 586, 843, R(8)41
and public policy innovation, J(22)457
reduction, R(6)402, J(16)562
source, R(6)402
Conflicting
claims, J(18)636
policy objectives, R(10){2}12
Conflictual process perspective, J(20)346
Congress, J(15)173, 634, J(18)48, 847, J(19){3}503, R(10){1}26, R(12){3}66, R(8)930
Congressional
comittees, R(10){4}73
conferences, J(18)858
consideration, J(17)136
oversight, R(12){3}97, R(8)26
preemption, J(16)479
process, R(10){4}205
subcommittee, R(8)266
votes, J(18)478
Connecticut, R(8)622
Consensual, J(17)478
Consensus, J(18)667, R(6)359
Consent, J(17)113
Consequences, J(15)619, R(12){3}187
Conservation, R(6)253, R(8)42
Conservative, J(16)229
coalition, R(9)763
human rights, J(15)174
mythology, R(9)627
strategy, R(7)865
Consistency, J(15)102, R(6)402
Constitencies, R(10){4}34
Constituency support, J(15)644, R(8)270
Constituent
function, J(18)897
policy, J(15)679, R(8)936
support, R(7)189
Constitution, J(16)233,628
anamoly, J(16)480
federalism, J(16)487
Constitutional
basis, J(17)805
freedoms, J(18)796
reform, J(17)962
rights, J(18)809
Constitutionality, R(8)936
Constitutive purpose, R(7)728
Constraints, J(15)247, J(18)1052
on policy, J(18)67
Construction, R(8)559
Constructive engagement, R(6)212
Consultants, R(11){1}11
Consumer
economy, J(15)557
goods, J(15)708
pressure, J(18)227
Product Safety Commission, R(10){1}20
risk, R(8)155
surplus, R(7)445
Consumers, J(16)423
Consumption, J(18)273,713
Containment argument, J(17)724
Content analysis, J(16)49, J(17)872
Contestability theory, R(6)21
Contextual burdens, J(17)297
Contextuality, R(6)49
Contingencies, R(12){1}201, R(7)116
Contingency
approach, J(17)599
fee limits, R(10){2}72
Contingent lists, R(11){3}371
Contraceptives, R(8)420, 605
Contracting out, J(18)190
Contracts, J(16)542, R(11){1}129
Control, J(17)324, J(18)76, R(12){3}118, R(6)150, R(7)224, R(9)31
processes, J(18)308
structures, J(17)486 R(7)224
Controversy, J(17)480
Conventional
analysis, R(7)720
wisdom, R(9)45
Conventionalism, R(6)18
Convergent types, R(12){3}43

Convictions, R(6)164
Cooperation, R(11){3}281, R(8)41, R(9)29, 149
Cooperative
farming, J(18)240
federalism, R(9)67
Housing, J(15)339
model, J(18)484
projects, R(11){1}22
research, R(6)588
self-regulation, J(16)609
Cooperatives, J(17)203
Coordination, J(17)462, R(6)77, R(7)730
economies, J(15)720
goals, R(6)766
COPE-endorsed candidates, J(18)476
Copper, R(8)775
Corn growing, J(18)240
Corporate
elites, R(8)470
liberal regime, R(10){1}109
liberalism, R(10){1}103, 116
ownership, J(18)358
recruitment, J(17)883
restructuring, J(18)374
takeovers, J(18)376
Corporations, R(10){1}107
Corporatism, J(18)487
Corrections, R(12){1}66, R(6)41, R(7)671, R(8)59
adult, R(6)145
Corrective actions, J(17)368
Correctness-in-the-limit, R(7)731
Correlation analysis, J(18)879
Correlations, J(16)681, R(7)340, 789
of changes, R(10){1}74
Cost
and benefit, R(9)808
augmentation, R(10){1}10
containment, R(8)706, R(9)219
effectiveness, J(16)236, R(7)730
recovery, J(18)696
reductions, J(15)340
savings, R(7)675
sharing, R(6)363
-benefit analysis, J(18)325, J(16)63
-sharing, R(12){1}106
Cost/risk, R(9)39
Costa Rica, R(6)236
environmental issues and policies, J(20)679
Costs, J(18)203, 1055, R(6)76, 102, J(16)718
Council of European Communities, R(8)98
Counsel, R(7)584
Country government, R(11){3}295
County courts, structural change, J(20)376
Course offerings, J(15)331, J(16)201
Court
appointment, R(8)800
disposition, R(7)602
Courts, J(16)499, 672, J(17)378, R(6)41, R(9)74
Craft rivalry, J(16)608
Creative evaluation, R(8)877
Creativity, R(11){1}58
Credentialing, R(6)775
Crime, J(18)289, R(11){1}27, R(6)63, R(9)837
rates, R(7)291
victims, J(17)25
-mystery, J(15)485
Criminal
cases, R(7)583
courts, R(6)137
justice, J(18)880, R(11){1}28, R(6)137, 277, R(7)563, R(8)731
Crisis of democracy, R(9)583
Criteria, J(16)639, J(17)579, R(6)354
for evaluating, R(7)422
Critical linkages, J(18)176
Cross
sectional methods, J(15)143
-cultural perspectives, R(12){1}85
-cutting policy problems, J(18)1067
-national changes, R(12){1}3
-national judicial policy, J(17)42

-national political science, R(9)666
-national variations, J(15)97
-national, J(18)808
-sectional analysis, R(7)327
-sectional design, R(11){3}355
Crowded jails, R(7)581
Cruise
industry, J(18)1035
missiles, R(8)512
Cultural
barriers, R(8)138
differences, R(8)906
relativity, J(15)59
Revolution, R(8)651
Cultures, R(7)108, 278
Cumulative knowledge, R(7)96
Current
Population Survey, R(10){2}35
Population Survey, R(8)694
Curriculum, J(17)871
model, R(8)887
Curtailment, R(6)639
Custody disposition, J(16)672
Customer Relations Division, R(10){1}48
Cycle, policy, R(8)199
Cycles, J(16)799, R(11){1}76

D

Dairy industry, J(17)183
Dangerousness, J(15)527, R(10){1}13
Data
analysis, R(9)112
collection, J(16)12
problems, R(11){3}337
Day care, R(8)618
Death
penalty, J(15)450, R(8)717, 724
rates, R(7)641, R(8)67
Debt management, R(12){3}76
Decay of liberal democracy, R(10){1}141
Decentralization, J(17)43, 322, J(18)77, 681, 716, R(7)326
Decentralized, J(17)564, R(6)696
welfare, R(12){1}125
Decision
agendas, R(9)315
criteria, R(7)351
factors, R(7)359
making tree, J(16)803
making, J(16)826, J(18)326
models, R(10){4}6, R(7)508
network, R(6)350
problem, J(17)480
processes, J(17)579, J(18)307,577
setting, J(17)478
tree software, R(9)646
-aiding software, J(18)510, R(9)644
-making processes, J(18)850
-making, J(17)465, R(11){2}25, R(12){3}197, R(8)465, J(19){2}69, J(16)68
-making mechanism, R(6)93
Decisions
regulatory, J(16)65
standards, J(16)511
Decline, J(18)999
Decolonization, J(17)964
Decriminalization, R(11){1}35
Dedicated trains, R(10){4}127
Deduced relations, R(6)105
Deductive reasoning, J(16)160
Deep ecology, J(19){3}584
Defection, R(9)35
Defense, J(15)135, J(18)125
Advanced Research Projects Agency, R(8)514
assumption, R(7)279
Department, R(9)473
expenditure, R(10){1}158
planning, J(17)962
policy, J(15)364, R(8)504, R(9)174
spending, J(15)182
stockpile, R(8)774

Deficit
budget, R(8)276
reduction, J(17)681
spending, R(8)933
Definition, J(17)719
of variables, R(7)788
Deforestation
in Costa Rica, J(20)662
in Ecuador, J(20)662
Delegation, J(18)347,627
Delivery systems, R(11){3}206
Demand, J(18)909, R(7)378, 489
and supply, J(15)708
side, J(16)196
Demand-side strategy, R(11){1}34
Democracy, J(15)141, J(16)592,
R(10){1}121, 143, 182, R(8)172, R(9)805
and policy sciences, J(22)200
Democratic
community, J(17)78
distemper, R(10){1}115
dream, R(10){1}89
instability, J(15)158
insurgency, R(10){1}110
participation, J(17)719
Party, J(18)295, R(10){1}105, R(8)812
policy-making, J(17)73
politics, J(18)792
theory, J(16)616
values, R(9)775
Democratization, R(12){1}55
Demographic
change, J(16)119
characteristics, R(12){1}42
trends, R(9)248
Demographics, J(17)850, R(7)378
Demography, R(12){1}163, R(7)774
Demonstration provisions, J(17)422
Department
of Transportation, R(10){2}17
of commerce, R(10){2}18
of Defense (DOD) , R(10){2}13, J(18)125
of Energy, R(8)39, 107, 305
of the Interior, R(8)91, R(12){3}198
of Transportation, J(18)125
Dependency perspective, J(19){2}31
Dependent
Care Grant program, R(8)666
systems, J(17)485
Depo-Provera, R(8)420
Deposits, J(16)126
Deputy
registrars, R(9)592
sheriffs, R(7)606
Deregulation reform
evolution of, J(19){3}477
politics, J(19){3}480
prescriptions, J(19){3}477
Deregulation, J(15)231, J(16)89,427,
J(17)228, J(18)591, J(19){3}476,
R(6)425, R(8)36, 182, R(9)120, 649
institutional prerequisites, J(19){3}483
Descriptive facts, R(7)217
Desegregation, R(7)131
Design, J(17)778
analysis, R(7)738
failures, R(7)92
perspective, R(6)459, R(7)742
policy, R(7)705
problems, R(10){2}162
semantics, R(7)739
themes, J(18)902
innovative theoretical, R(8)200
organizational, J(17)469
policy, J(15)611
Designing, R(11){1}58
assignments, R(8)846
changes, R(6)127
Destitute, R(7)13
Destruction, J(16)275
Detection, R(10){4}7
Determinant models, J(18)645
Determinants, R(7)483
Deterrence, J(18)872
Detriments, R(6)114

Developer, J(16)328
Developing
countries, J(15)158, R(10){4}195, R(11){3}329, R(12){1}133, R(8)908, R(9)248
nations, J(18)530, 1062, R(9)433, 662, 668
states, J(18)176
Development, J(15)211, J(16)307, J(17)12, 156, 551, J(18)955, 999, J(19){2}141, R(11){1}6, {3}280, R(7)77
agency, J(17)889
assistance, J(18)67, R(9)247
boards, J(17)631
consensus, R(10){2}163
economic, J(17)557
efforts, J(17)562
groups, J(17)630, R(6)569
objectives, J(18)72
planning, R(10){2}100
power, J(17)884
program, J(16)26,336
agencies, R(8)322
economic, R(8)322
policy, R(8)143, 534, J(18)239
politics, J(16)381
Devolution, J(18)704
Dewey, John, R(8)835
Diagnosis Related Groupings, R(8)432
Diffusion, R(7)373
Dilemmas, R(8)301
Diminished revenues, R(10){1}81
Diplomacy, J(15)364
Direct regulation, J(16)602
Directives, R(7)500
Disability compensation, R(12){1}150
Disability images, J(15)515
Disability, J(17)230, R(12){1}220, R(8)390
Disability policy, J(15)481, J(21)775, J(22)110
"neo-liberalism", J(21)752
activism, J(21)802
Americans with Disabilities Act, J(21)775
child protection, J(22)146
Disability Civil Rights Movement, J(22)112
disability movement, J(21)724
field of research, J(22)161
handicap concept, J(21)735
impact on political science, J(21)740
media, J(22)123
personal assistance services, J(21)789
Psychiatric Disabilities, J(22)133
public policy research and pedagogy, J(21)720
research and training, J(22)152
telecommunications policy, J(21)765
varieties of analysis, J(22)170
Disabled workers, J(15)571
Disadvantaged, R(7)851
Disaffection, R(9)555
Disaggregation, R(11){3}349
Disarmament, J(18)748
Disaster management, R(9)703
Discal stress, R(10){1}65
Disciplinary
influence, R(9)23
actions, J(17)368
policy research, R(9)18
Discipline policy, J(18)313
Disciplines, J(16)55, R(9)13
Disclosure, J(18)962
Discretion, J(17)583, J(18)307, R(7)217
Discriminant
analysis, J(15)239, J(17)34, R(7)382
results, R(10){2}73
Discrimination, J(15)17, J(16)511, J(17)374, J(18)279
Discriminatory practices, J(15)761
Dislocated workers, R(11){1}40, {3}222, R(6)785
Disparities, resources, R(8)250
Displaced homemakers, R(8)643
Displacement, J(18)349
of conflicts, J(17)261
Disposal
credit, R(7)756

policy, R(10){4}139
site selection, R(6)399
Dispute
mediation, J(16)522
resolution, J(16)493, 542, J(18)511
Disputing, R(10){1}41
Dissatisfaction, J(16)674
Dissemination, J(16)669, R(6)273
Dissent, R(8)871
Disseration award, J(18)815
Distribution, J(17)4
analysis, J(15)29
of power, J(16)277
Distributive, J(16)718
effects, R(8)579
policy, J(15)679, J(18)892, R(10){4}69, R(8)936
powers, R(10){2}163
Distributor cooperatives, J(15)730
Districting format, R(9)546
Diversification, R(6)508, R(7)77
Diversity, R(12){1}66, R(6)391
on campus, R(12){1}38
Divestiture, J(18)943
Divestment, J(18)345
Divorce, J(16)675
rate, R(8)677
revolution, R(9)630
women, R(8)689
DNA technology, J(17)118
Dollar value, R(7)836
Domestic
cooperation, J(18)89
policy, J(18)822
politics, R(9)178
violence, R(8)751
work, R(12){1}192
Dominance, R(7)144
Down's Syndrome, R(8)405
Downtown
alternatives, J(15)44
development, J(17)658
Dramaturgical framework, J(18)828
DRG guidelines, R(8)435
Drinking
drivers, R(9)637
water, R(8)128
Driving while intoxicated, R(6)38
Drop-outs, J(15)333
Drug
education, R(9)727
laws, R(6)36
policy, Carter era, J(20)545, J(20)538
policy, Nixon era, J(20)545
policy, Reagan-Bush era, J(20)546
use, R(12){3}9
Drugs, J(17)464, R(10){4}219, R(11){1}26, R(7)253
Drunk driving, J(18)871
Dual family policy, R(8)616
Duality, J(17)285
Due process, J(16)239, J(15)97
Duress, J(17)928
Duties, J(15)62
Dynamics, J(17)557

E

Earnings-employment, J(18)1005
Earthquake policy, R(11){3}245
Earthquakes, R(6)654
East Africa, R(12){1}59
Eastern Europe, J(20)409
agricultural trade objectives, J(20)447
trade developments, J(20)484
trade transition, J(20)447
Easy cases, J(16)609
Ecological
approach, R(12){3}197
conditions, R(9)81
factors, R(6)514
framework, R(8)712
level, R(7)169
Ecology, J(17)13
Economic

adjustment, R(6)755
analysis, R(10){2}197, R(11){1}26, R(7)421
and social rights, J(15)63
assistance, J(18)78
autonomy, R(8)607
benefits, J(18)1032
change, J(17)558, R(11){2}76
circumstances, R(6)689
climate, J(18)443
competitiveness, R(10){4}28
conditions, R(7)329
constraints, R(8)528
conversion, R(9)775
decline, J(18)999
Economic development, J(15)161, 211, J(17)154, 551, 879, J(18)135, 539, 932, 999, R(6)554, 728, R(7)77, 698, R(8)322, R(9)254, 348, 455, 676, 820, R(10){1}74, 157, R(11){1}24,121,149{2}57
Act, J(18)177
agendas, R(10){2}117
and technology, J(22)409
planning, R(10){2}99
states, J(20)10
uncertainty, R(10){2}164
Economic
discrimination, J(15)572
diversification, R(7)81
explanations, J(18)539
growth, J(18)165
human rights, J(15)123
impact analysis, J(18)1032
impact, J(17)870
impact, minority, R(8)305
impacts, J(18)599
imperialism, J(17)279
instability, R(6)236
intervention, R(10){1}151
liberalism, J(19){3}583
localization, J(18)775
need, J(18)539
Opportunity Act, R(8)254
perspective, R(6)570
policy, J(18)810, 820, R(11){3}319, R(6)374
policymaking, R(6)790, R(8)930
priorities, J(18)101
progress, J(17)730
quality of life, R(10){1}133
reform, J(18)691, R(11){3}332
resources, R(7)542
revitalization, R(10){1}133
rights, J(15)159, J(18)213
sanctions, R(9)315
sectors, J(15)698
self-sufficiency, R(8)626
strategies, J(15)243
theory, R(9)233
transformations, R(11){2}89
well-being, R(8)689
development, R(6)507
-political organization, R(9)450
Development Administration, R(9)35
perspective, R(9)221
Economics, J(16)54, R(12){3}105, J(17)963, R(8)165
change, J(16)118,42
development, J(16)454
policies, J(16)736
regulation policy, J(16)240
Economists, R(12){1}3, R(6)75
Economy, J(16)237, 799, J(17)470, J(18)943, R(6)677
Ecosystems management, R(12){3}207
Ecuador
agricultural settlement, J(20)662
environmental policy environment, J(20)665
performance, American states, J(20)22
Education, J(15)598, J(16)731, J(18)139,452,933, R(10){1}174, R(12){1}73, {3}72, R(6)277, R(7)266, R(8)133, 531, R(9)348, 566
adult, R(12){1}220
funding, J(15)327
higher, R(12){1}25

levels, R(8)694, J(15)283
needs, R(7)542
performance, American states, J(20)22
policy, R(8)834
resources, R(7)132
strategies, R(7)390
Educational
policy, R(9)396
reform, J(22)10, R(9)50
training, J(18)990
EEOC, R(10){4}60
Effective administration, J(17)445
Effectiveness, J(16)234, (17)880, J(18)1056, R(6)72, 99, 245, 281, 580, R(7)251, 500, R(80242
goals, J(18)913
management, R(8)878
progress, R(8)758
Effects, R(10){1}198
policy, J(17)705
Efficiency, J(15)20, 240, J(16)101, J(17)226, 470, J(18)1056, R(11){3}428, R(6)71, 598, 99, R(7)241, 422, 684, R(8)553
goals, J(18)913
rating, J(15)736
Efficient achievement, R(6)342
Effluent charges, R(7)506
Elderly, J(18)647, R(12){1}159, 220, {3}250, R(6)626, R(7)304, R(8)704
Election day registration, R(9)564
Elective courses, R(8)875
Electoral
benefits, J(17)897
districting, R(9)541
impact, R(7)329
reform, R(8)812
setting, R(9)521
turnout, R(9)551
Electric
power generation, political economy of, J(20)552
utilities, J(15)691, J(16)92
Electrification, J(18)240, R(8)128
Electronic monitoring, R(7)671
Elegance, J(16)713
Eligibility, R(7)312, 828
standards, R(8)629
welfare, R(11){2}4
Elite preferences, R(6)345
Elites, J(15)394
Elitist model, R(6)341
Embryo freezing, R(8)380
Emergency
management, R(6)287
preparedness, R(8)46
Emergent types, R(12){3}42
Eminent scholars, J(18)181
Empirical
claims, R(7)711
literature, R(7)217
models, J(16)511, J(17)798
observation, J(17)829
Empiricism, R(7)134
Employable image, J(15)551
Employee
coverage, R(12){1}201
dissatisfaction, R(6)76
Retirement Income Security Act, J(18)398
stock ownership plan, J(18)397
Employees, R(7)620
Employer
benefits, R(11){1}43
liability, R(12){1}88
Employment, J(15)38, J(18)669, 1002, R(11){1}20, 48, R(6)623, 677
growth, J(18)1006
implications, R(11){2}91
opportunity, R(10){4}6
policies, R(6)693, R(8)251
related immigration, R(11){2}84
security, R(6)755
service, R(6)757
Enabling climate, J(17)580
Enactment, J(18)887
Encyclopedia of policy studies, R(10){4}213

Energy Department, R(10){4}98
Energy innovations, commercialization, J(20)87
Energy innovations, evaluation, J(20)88
Energy policy, R(6)598, R(8)36, 300
Energy programs, evaluation, J(20)42
Energy programs, federal policy, J(20)43
Energy research, R(8)307
Energy resources, R(8)325
Energy systems, J(18)969
Energy, J(18)226, R(11){1}116, R(7)266
Energy conservation Policy
  price externalities, J(20)118
  trends, J(20)120
  U.S., J(20)114
Energy conservation programs
  evaluation, J(20)80
  marketing, J(20)76
  Sacramento, J(20)78
Enforcement, J(15)247, J(16)499, R(7)571
  procedures, R(8)55
  programs, R(10){4}7
Engineering, J(18)118
  research centers, J(18)142
  research, J(17)51
  science, R(10){2}199
  strategies, R(7)390
England, J(15)152
English language, R(11){2}165
Enrollment, J(17)871
Enterprise zones, J(21)432
Entitlement, R(12){1}147
Entrance fees, R(7)427
Entrepreneurial, J(16)638, J(17)574, J(18)47, R(7)187, R(7)193, R(11){1}55
  attitude, J(18)177
  characteristics, R(6)516
  development, R(6)530
  state, J(17)464, R(11){1}75, R(10){1}153
Entry, J(18)612
Enumeration, R(7)728
Environment, J(16)562, J(17)12, R(10){4}195
  assessment, R(8)107
  dilemma, R(11){3}364
  of use, R(8)847
  factors, J(16)663
  hazards, J(21)16
  mediation, J(16)563
  North American politics, J(21)672
  policy, J(16)162
  scanning, J(16)26
Environmental
  agreements, global implementing, J(19){2}103
  agreements, global, J(19){2}103
  aid, J(19){2}146
  applications, J(17)109
  controllability, R(9)795
  engineering, R(8)713
  impact assessment, R(8)97
  impact, R(8)75, R(9)104
  issue, J(17)899
  law, R(12){3}118
  levels, R(8)873
  monitoring, R(6)366
  policy, analytical traditions, J(20)733
  policy, J(17)117, 895, J(18)336, J(22)696, R(11){1}100, R(12){1}220, R(8)244
  policy, political economy, J(20)719
  policymaking, R(12){3}103
  politics, scope, J(20)712
  preservation, R(11){2}57
  Protection Agency, R(10){1}21, R(12){3}137, R(8)15, 308
  protection, J(18)933
  regulation, R(11){1}149, R(6)9
  standards, R(6)9
  turbulence, R(9)795
  voting, J(17)902
Environmentalists, R(10){4}97
Epidemics, R(12){3}3
Epistemology, R(6)16
Equal employment, R(10){4}6, R(12){1}66
  opportunity, J(15)3

Equal opportunity, J(15)17
Equal protection, J(16)238
Equalitarianism, J(18)805
Equality, J(15)62, J(18)553, R(10){1}143, R(11){3}428
Equalization, R(7)132
Equilibrium, J(15)712
Equitability, R(7)241
Equity, J(16)101, J(17)111, J(18)1056, J(19){2}141, R(6)99, R(7)422
  paradigm, R(10){4}58
  spatial and temporal, J(19){2}47
Equivalence, J(16)249
Error tolerable, R(8)760
Establishing PSOs in Africa, Asia, Latin America & Eastern Europe, R(10){1}217
Estimation, R(7)728
Ethical
  analysis, J(15)440
  behavior, R(8)866
  dilemmas, R(8)875
  issues, R(8)349
  relativism, R(8)869
  teaching, R(8)865
Ethics, J(17)435, 733, J(18)225, R(8)880
Ethnic
  groups, R(12){1}42, J(16)755
  identity, R(9)294
  succession, R(11){2}102
  targets, R(12){1}90
Ethnicity, R(12){1}73, R(8)186
Eugenetics, R(8)402
Europe, J(18)681, R(8)581
  Space Agency, J(18)131
European Economic Community (EEC), J(20)411
  food surplus programs, J(20)459
  market development, J(20)462
European political research, R(6)804, R(9)423
Euthanasia, R(8)397
Evaluating, J(16)219
  law enforcement, R(6)160
Evaluation, J(16)12,191,219,233,839, R(10){4}169, R(12){3}172, R(7)128, R(8)199
  analysis, R(9)18
  of services, R(12){1}179
  policy, R(6)99
  programs, R(6)771
  research, R(6)28, 222
  studies, R(10){2}152
  systems, J(18)78
Events data set, R(9)324
Evidence, R(7)30
Evolution of policy, J(18)69
Evolution of research, R(7)201
Evolution, R(6)465
  of policy, J(18)69
  of research, R(7)201
Evolutionary implementation, R(7)94
Exactitude, J(16)596
Excessive ambition, R(7)705
Excise taxes, R(7)424
Exclusionary zoning, J(18)279
Exclusivity, J(16)594
Executions, R(8)722
Executive
  branch, J(17)769, R(10){1}25
  budget, J(17)830
  dominance, J(18)573
  intervention, R(10){2}26
  power, J(15)211
  talent, R(7)192
  veto, J(15)219
Executives, R(11){1}63, R(9)57
Exempt facility bonds, J(17)673
Exhibition of humans, J(15)537
Exotic presentations, J(15)540
Expatriate advisor, R(7)519
Expectations, J(15)175, J(18)307, R(7)130
Expendable launch vehicles, J(18)130, R(10){2}20
Expenditure response, J(16)687
Expenditures, J(15)660, J(17)709, J(18)761, R(10){1}157, R(11){2}12

and taxes, R(11){1}95
Experience, J(16)12, R(12){1}3
Experimental science, R(10){4}121
Experimentation, R(6)19
Expert
assessment, R(7)512
judgment, R(10){4}114
perceptions, R(12){3}184
selection, R(8)139
witness, J(16)18
Expertise, J(18)799, R(8)880, R(9)825
Experts, J(16)643, R(9)12
Explanation of policy, R(9)18
Explanations, R(12){3}108
Exploding
prices, J(18)966
quantities, J(18)966
Export controls, R(10){2}213
Exports, R(7)836
Extensiveness, J(15)102
External
direction, R(7)222
scanning, J(16)35
Externality effects, R(11){3}350

F

F-test, R(7)72
Facility location, J(18)975
Factors space, J(17)904
Factory termination, R(11){3}224
Facts, R(12){3}111
Faculty participation, J(16)3
Fads, J(16)219
Failure, institutional, R(10){1}26
Failures, J(16)104,427
Fair
competition, R(10){1}15
housing, R(9)374
market rents, J(18)852
Fairness, J(15)29, R(11){1}165
Fallacies, R(6)459
Families struggling, R(8)599
Families, R(7)251
Family
agendas, R(8)625
allowances, R(8)582
benefit system, R(8)588
benefits, R(12){1}182
head, R(7)772
income policies, J(20)388
instability, R(8)674
planning, R(8)652
policy, J(17)232, R(8)573
relocation, J(16)342
responsibility, R(8)707
stability, R(8)631
structure, R(8)599
Support Act, J(18)668
Farm
crisis, R(7)763, 810
economics, J(15)320
failure, R(7)820
families, J(15)310
policy, J(17)963
poor, J(15)310
programs, J(15)273, R(7)828, 841
resources, J(15)315
sector, R(7)830
Farmers, R(6)253
Fatalism, R(12){1}55
Fatalities expected, R(10){4}134
Favorable effects, R(10){1}198
Feasibility, J(16)677, R(7)124
Federal
aid, J(18)649,988, R(11){1}91, 96, 98
assistance, R(10){1}63
Federal Communications Commission, J(19){3}495
consumers, J(19){3}502
horsetrading, J(19){3}508
price cap regulation, J(19){3}495,496
users, J(19){3}502
Federal, J(18)943
consistency, R(6)322

contracts, J(16)542
courts, J(18)729, R(10){2}63, R(9)88
efforts, J(18)89
employees, J(17)246
funding, R(11){3}210
government, J(16)736
Housing Administration, J(17)708
intervention, R(9)485
labor relations authority, J(17)370
laboratories, J(18)114
lands, R(7)252
obligations, J(16)778
oversight, R(9)115, 132
Parliamentary System, J(22)59
participation, J(17)52
perspective, R(6)777
policies, J(17)896
policy making, R(8)228
policy, J(18)111,148, R(8)364
policymaking, R(9)437, 677
preemption, J(16)142
research, J(16)26
reserve system, J(16)123, J(18)610
response, R(11){1}81
role, R(6)685, R(9)82
service, J(17)389
support, J(18)755
system, R(8)527
unions, J(18)408
versus state, R(7)56
Water Pollution Control Act, R(8)19
-state conflict, R(8)36
-state relations, R(9)69
Federalism, J(18)722, R(6)728, R(8)37, R(9)67, 401, R(10){1}176, {2}213, R(10){1}176, {2}213, R(11){1}75
Federalist imperatives, R(9)29
Fee for service, R(12){1}106
Feedstock taxes, R(7)753
Female
employment, J(15)3
family heads, R(7)796
head of household, J(15)282
workers, R(11){2}110
-headed households, R(8)683
/male income, R(12){1}34
/male workers, R(12){1}66
Feminism, J(16)655, R(7)253, R(8)610, 663
Fertilization, in vitro, R(9)170
Fetal rights, R(10){4}51
Fidelity, R(6)275
Field unit structure, R(6)313
Filial attitudes, R(8)704
Finance-banking, J(17)634
Financial
disclosure, J(17)439
health, R(6)521
incentives, J(17)566
indicator, R(7)67
markets, J(16)93
resources, J(15)315, R(6)576, R(12){1}9
responsibility, R(6)358
services, J(16)116
status, J(15)235
Financing, J(17)169,656, J(18)696, R(7)751
surrogacy, R(11){1}132
training programs, R(11){1}40
Fire
alarm oversight, R(6)632
control, J(17)709
department, R(10){1}74
insurance, J(15)415
Firearms control, J(18)739
Firm
characteristics, J(17)603
location, J(17)599
size, R(6)549
strategy, J(15)231
First amendment, J(16)628
Fiscal austerity, J(16)687
Fiscal
capacity, R(8)528
circumstances, R(6)689
constraint, R(7)404
crisis, J(16)280
discretion, J(17)583

impacts, J(15)653
policy, J(18)822
responsibility, J(17)676
straing, J(18)227
Fish and Wildlife
Coordination Act, R(8)86
Service, R(8)84
Fisheries, R(9)485
management, R(6)348
Fishing, R(11){2}24
industry, J(18)1036
Fitted models, R(6)486
Fixed rail transit, R(7)133
Flawed designs, R(7)746
Flexibility, J(18)78
Floating-rate bonds, R(12){3}78
Florida, R(9)161
wildlife network, J(19){3}529
Focus, J(17)579
Food
and Drug Administration, R(8)420, R(10){1}20
safety, J(17)125
stamps, J(15)296
Forect service, R(7)385
Foreign
aid, J(18)67, R(9)247, R(12){3}90
business, J(17)566
laboratories, J(18)122
participation, J(18)111
policy making, R(9)471
policy, J(16)160, J(17)227, 231, J(18)67, 822, R(9)178
Relations Committee, R(8)515
sponsorship, J(18)121
-born workers, R(11){2}109
Forest
removal, J(16)804
Service, R(8)84
Forestry, R(7)399
Form of government, J(15)219
Formal
complaints, R(10){1}52
education, R(8)908
level, R(7)163
model, R(7)30
powers, J(17)832
strategies, R(9)60
Formation, J(18)811
policy, R(7)711
Formulation, J(18)887
of strategies, R(7)183
policy, J(18)47, R(11){3}389
Fourteenth amendment, J(16)635
Fragmentation, J(17)43, R(8)560
policy, R(8)264
Fragmented
government, R(11){1}78
implementation, R(7)222
policy systems, R(10){2}163
France, J(15)152,351, R(6)794, R(10){4}103
Freaks, J(15)539
Free trade, R(12){3}214
Freedom of information, J(17)250
Act, R(8)75
Freedom, R(10){1}143
Frivolous suits, R(10){2}77
FSX (fighter support experimental), J(18)105
Functional
programs, R(11){2}67
responsibility, J(18)658
Functionalism, R(11){1}55
Functions, R(7)529
Funding, R(6)574, 590, R(7)55, R(9)497
alternatives, R(7)421
for education, J(15)327
symposia, R(9)443
Future
design, R(7)350
direction, R(7)200
impact, J(18)1041
policy studies, R(9)654
policy, R(8)364
prospects, J(15)757

Futures research, J(18)1072

G

Gambling, R(10){2}132
Game theory, R(11){3}362
Game-theoretic analysis, J(18)265
Garcia
  case, J(16)485
  decision, J(16)479
Garment industry, R(11){2}97
GATT, R(12){3}211
Gays, R(12){3}9
Gender, J(17)261, J(19){2}35, R(12){1}66
  gap, R(11){3}262
  paradigms, R(10){4}51
General
  Accounting Office, J(18)188, R(12){3}67
  assistance, R(7)291
  deterrence, J(18)874
  Government Services, R(10){1}{76
  Revenue Sharing, R(10){1}64
  welfare, J(17)703
Generalist, J(16)623
Generating alternatives, R(9)648
Generation tax, R(7)755
Generic instruments, R(11){3}373
Genetic
  engineering, J(17)117,719
  internvention, R(8)389
Genocide, J(16)768
Gentrification, J(16)281
Geographic
  advantage, R(12){3}231
  restrictions, J(16)97
Geographically-based interventions, R(10){2}173
Geology, J(18)118
Germany, J(18)114, R(12){1}182
Global
  assessment, R(9)731
  Atmospheric Research, J(19){2}53
  climate change, J(19){2}116,122
  Commons, J(19){2}141,126
  dominance, J(18)102
  impacts, J(19){2}133
  institutions, J(19){2}93
  level, J(18)813
  participation, R(10){4}215
  policy studies, R(7)273, R(9)448, R(10){2}205
  regime, J(19){2}140
  regulation, J(19){2}115,120
Global Warming, J(19){2}61, 103, 108, 155, R(9)634
  developing countries, J(19){2}169
  Eastern Europe, J(19){2}168
  OECD countries, J(19){2}167
  policy review, J(19){2}164
  United States, J(19){2}165
Goals, J(17)579, J(18)243, 802, 851, R(6)146, R(7)674, 721, R(8)868, R(9)835, R(10){1}144, 197
  achievement, J(16)364, R(6)342
  attainment, R(7)502
  consensus, J(15)618
  programming, R(7)415
Golden goose, killing the, J(17)672
Good
  intentions, R(7)713
  policy, R(7)741
Goodness, J(18)901
Governance
  for the 21st century, R(10){2}203
  model, J(17)472
Government, J(16)28
  agencies, autonomy and capture, J(20)342
  agencies, R(11){1}11
  agendas, R(9)315
  as promoter, R(10){1}15
  as regulator, R(10){1}19
  bureaucray, J(18)649
  capacity, R(10){4}145
  decision makers, R(10){1}197
  employees, J(17)400
  employees, J(18)412
  failure, R(10){1}9, R(12){3}235
  finances, R(10){1}63
  grants, R(11){1}40

impact activities, R(10){1}205
Impact, R(10){2}216
incentives, J(18)241
information, J(17)250
knowledge, R(10){1}13
location, R(10){1}66
operations, R(10){1}74
reorganization, J(18)703
sector, J(15)702
sponsorship, R(11){1}40
structure, J(18)1003, R(10){1}66
transfers, R(12){1}165
Governmental
impact workshops, J(18)1061
reduction, R(6)624
structures, R(12){3}114
Governor power, R(10){1}171
Governors' legislatures, J(17)841
Governors, J(17)761, R(7)83, R(10){1}156
Governorship, J(17)930
Grading systems, R(8)924
Gradualist types, R(12){3}45
Graduate training, J(16)201
Grant
structures, J(16)687
-funding, R(8)556
-in-aid expenditures, R(80248
in aid, R(10){1}81
Grants, R(9)446
received, R(10){1}211
Grazing, J(17)12
Great power status, R(10){1}108
Great Society, J(16)196, R(8)253, R(10){1}12
Greece, environmental policy, J(20)695
Greenhouse
effect, J(19){2}147,175
Gas Emissions, J(19){2}105
mitigation, J(19){2}173
Grievances, J(16)511
Gross national product, J(15)139
Group
comparisons, R(9)731
equilibrium, R(6)344
problem, R(7)674
processes, R(6)516
Groups, J(17)4,563
political, R(12){3}5
Growth, J(17)562, J(18)645,943, R(6)521, R(10){1}107, 195, R(11){1}6, {2}187, {3}332
coalitions, J(18)540
economics, J(18)511
management, R(9)161, R(11){2}59, R(12){3}30
organizations, J(18)913
policy, R(8)528
promotion, J(17)625
rate, R(8)243
stimulants, J(18)648
Gubanatorial
achievement, J(17)765
legislative interaction, J(17)773
power, J(17)765
success, J(17)765
Guilt determination, R(7)584
Gun control, J(18)739
Guns, butter tradeoff, R(11){3}347

H

Handicapped, R(8)405
Hands on, R(8)864
approach, R(8)877
Hands-on workshop, R(9)201
Harbor improvement, R(6)359
Hard
cases, J(16)609
core poverty, R(7)771
times, J(17)900
Harm, J(17)111
Harvesting fish, R(11){2}24
Hatch Act, J(17)47
Hazardous
waste management, R(11){1}141
waste, J(17)222, J(18)974, R(7)267, 751, R(8)15, R(9)417, R(12){3}123
workplaces, R(10){4}51
Hazards, R(6)652

Health, J(15)284, J(16)655, 731, J(18)933
and Human Services, R(8)414
and nutrition, R(8)132
and Rehabilitation Services, J(15)464
care delivery, J(15)381
care, J(15)600, J(16)441, J(17)909, 961, R(6)623, R(8)438, R(9)219, R(11){3}203, 423
insurance, R(8)441
maintenance organizations, J(15)390, R(11){3}206
policy, J(17)702, R(7)195, R(12){3}250
research program, J(18)180
Services, R(12){1}105
Heavy metal, R(7)510
Hegemony, R(10){1}104
Hemophiliacs, R(12){3}13
Hiding hand strategy, R(7)190
Hierarchical, J(17)474
Hierarchy, J(17)462
High
level nuclear waste, R(10){4}114
technology capacity, R(11){1}110
technology, J(17)156,223,608, J(18)946, R(6)543, 584, R(11){1}6, 115
Higher
civil service, J(17)406
education, J(17)863, J(18)443, R(12){1}25
Highways, J(18)871, R(10){1}174
Hindsight, R(8)880
Hispanic
education, R(12){1}26
workers, R(11){2}110
Hispanics, R(9)327
Historical time frame, R(70137
History, J(16)456, R(8)861
HIV, R(12){3}7
Holding companies, J(18)596
Holistic approach, J(17)288
Holy lands, J(16)754
Home
ownership, R(12){1}172
security, R(12){1}172
Homeless, J(17)703,957, J(18)47
Homelessness, R(10){2}187
Homes for people, R(8)631
Homestead program, J(15)44
Homesteading, J(17)227
Homicide, R(7)647
Homosexual, R(12){3}9
Horizontal government, R(6)557
Hormones, J(17)125
Hospital
behavior, J(15)376
costs, J(15)375
structure, R(8)432
waiting lists, R(10){2}45
House, J(17)138
committees, J(18)858
Household income, R(12){1}33
Housing, J(15)339, J(16)324,731, J(17)607,960, J(18)286,576,932, R(6)623, R(7)252, R(8)186, R(10){1}174
Act, J(18)54
allowances, R(8)584
and Urban Development, R(10){4}76
industry, J(18)863
policy, J(18)84, R(10){4}69
vouchers, J(18)852
Human
capital investment, R(9)669
capital, R(10){1}186
capital, strategies, R(10){2}173
embryos, R(8)380
needs, J(15)135
resources, J(15)315, J(17)344, R(6)576, R(7)831, R(11){2}57
rights typology, J(15)158
rights voting, J(15)173
rights, J(15)55,147, J(18)242
services, J(16)732, R(11){2]57
Humanities analysts, R(10){2}200
Humor, R(7)697
Hyperinflation, J(18)265
Hypothesized effects, R(7)788

I

Ideal family, R(8)575
Idealist perspective, R(11){2}39
Ideals, J(16)12, J(17)331
Identification policy, J(16)778
Ideographic knowledge, J(17)285
Ideological
  bias, R(7)95
  commitments, R(10){1}119
  consensus, R(10){1}106
  consistency, R(10){4}28
Ideology, J(16)670, R(7)747, R(8)578, 622, 656, R(11){2}37, {3}410
Ignorance, J(18)325
Illegal
  aliens, R(11){2}161
  Hispanics, R(9)332
  immigration, R(11){2}83
Image worlds, R(8)917
Images for public policy, R(8)599
Immigrants, R(12){1}159
Immigration, R(11){2}76
  and naturalization service, R(8)196, R(9)682
  appeals, R(9)681
  reform, R(9)327, R(11){2}118
Impact, J(16)89, J(18)811, 813, 1041, R(6)72, R(9)668, 852, R(12){3}118
  analysis, J(17)702
  assessment, J(17)229, R(8)73, 105, 169, R(12){3}162
  estimates, R(6)403
  evaluation, , R(9)731, 734
  identification, R(8)137
  management, R(7)361
  minority economic, R(8)305
  of governors, J(17)833
  of policy, R(12){3}60
  on policy, R(8)275
  orientation, R(10){1}204
Impairments, J(15)573
Impasse resolution techniques, J(18)1025
Implementation, J(15)461,620,635, J(16)347,666, J(17)422, J(18)78, 811,887, R(6)45, 73, 323, 330, 348, 439, 459, R(7)43, 91, 662, R(9)67, 433, 478, 666, R(10){1}43, 204, {2}14, 24, {4}42, R(11){1}58, {3}217, R(12){3}55, 235
  analysis, R(9)18, 29
  frameworks, R(7)202
  mandates, R(9)160
  policy, J(18)307
  problems, R(10){2}162
  process, R(7)155, R(8)100
  superfund, R(8)23
  surveys, J(18)877
  team, R(6)130
  theory, R(9)765
Implementing, R(6)121
Importance, J(18)1048
Imports, J(16)413, R(8)46
Improving social living conditions, J(16)367
Incapacitation, R(7)673
Incentives, J(15)422, J(16)167, J(18)243, R(6)577, R(7)500, R(8)658, R(10){2}161, R(11){3}375
  negative, J(18)892
  positive, J(18)892
Incidence of poverty, R(10){1}133
Income, R(11){1}48, R(12){1}114
  approach, R(7)765
  distribution, R(10){4}195
  household, R(12){1}33
  redistribution, R(12){1}86
  tax, R(7)755
Incremental
  approach, R(12){3}118
  budgeting, R(7)328
Incrementalism, J(16)441, R(7)742
Incubator internal operations, R(10){2}153
Incumbency status, J(18)476
Indemnity, R(6)9
Independent counsel, J(17)437
Indeterminancy principle, J(17)286
Indeterminate, J(17)482
Indexing, R(12){1}152

India, J(15)58, J(18)114
environmental policy, J(20)643
Indian
energy, J(16)812
policy, J(16)731, J(18)225
relations with Whites, J(16)768
water settlements, J(21)227
Indicators, R(7)77, 542
Indigenous sovereignty, J(16)778
Indigents, J(16)441
Individual
investigations, R(10){4}26
rights, J(16)239
Individualism, J(15)61
and property, R(10){1}142
Inducements, R(7)176
Induction, J(17)547
Industrial
Areas Foundation, R(9)355
change, R(11){2}79
development bonds, J(17)673, J(18)545, R(10){2}161
development, R(6)569
diversity, R(9)81
engineer, R(6)75
growth, J(17)625
location, J(17)600
organization, R(9)450
pluralism, J(18)481
policy, R(9)775
production, J(15)131, R(7)503
relations ideology, J(18)481
restructuring, R(11){2}76
sector, J(15)700, J(17)599
technology, R(6)541
Industrialization, J(16)812, J(17)752,
Industry
diagnoses, R(9)488
knowledge, R(11){1}6
university programs, R(11){1}6
-sponsored research, J(17)90
-university, R(6)584
Inequality, J(15)791, J(17)461, R(7)15
Infant
care review, J(15)643
mortality, J(17)921, R(8)406
Infanticize, R(8)397
Inflation, J(18)271, R(9)836, R(12){1}200, {3}81
Influence, J(16)663, J(17)879, R(6)353
Informal
complaints, R(10){1}48
level, R(7)167
powers, R(6)330
strategies, R(9)62
Information, J(15)77, R(6)133, 260
asymmetry of, R(7)238
control, J(17)243
environment, R(8)886
flow, R(6)77
gathering, R(8)855
policy, R(6)666, R(8)889, R(9)412, 803
privacy, R(10){4}42
processing, R(7)488
resources management, R(8)384
resources, R(12){1}9
society, J(17)702
Informed consent, R(12){3}235
Infrastructure, R(11){3}332
Initiation, R(6)588
Initiative measures, J(17)901
Initiatives, J(17)516
Initiator, J(16)17
Inmate perceptions, R(7)626
Inner city, R(7)859
Innocent/guilty, R(12){3}10
Innovation, J(16)638, J(18)694, R(6)79, 273, 508, R(7)187, 372, R(9)307, R(11){1}55, {3}375, R(12){1}144, {3}162
Innovative
policy, J(16)449
research, J(18)182
theoretical design, R(8)200
Input, R(6)75
Input-output models, J(18)1038
Inquiry

review, R(8)426
training, R(8)854
Inspection, R(7)571, R(9)101
Inspiration, J(17)481
Instability, democratic, J(15)158
Institution
agenda, J(16)446
failures, J(16)104
Institutional
arrangements, J(18)540
bias, J(17)722
change, R(9)449
choice, R(11){2}37, {3}375
constraints, J(15)247
explanations, J(18)539
failure, R(10){1}26
process, J(15)147
space, R(7)677
Institutions, J(17)331, J(18)804,811, R(8)527, R(9)535
constraints, R(8)778
improvements, R(8)790
Instream flow protection, J(19){3}533
flow protection, J(19){3}533
politics, J(19){3}534
Instrumental
rationality, J(18)892
view, R(9)32
Instrumentalities, R(6)392
Instruments, R(7)174, 512, 722
policy, R(12){1}3
Insurance, J(15)418, J(17)169,261, J(18)785, R(6)496, R(11){3}262
companies, J(18)593
social, R(12){1}87
systems, R(12){1}202
Integrated policy, R(12){3}137
Integration, R(8)562, R(11){2}76
Integrative explanation, J(15)110
Integrity, J(17)446
Intellectual property, J(17)83
Intended Goals, R(10){1}198
Intentional ambiguity, R(7)108
Inter-governmental relations, J(15)600
Inter-party competition, J(16)243
Inter-urban competition, R(10){2}163
Interconnectedness, R(8)900
Interdependency, R(8)898
Interdisciplinary, J(18)810
activities, R(10){1}205
conflict, J(17)109
interaction, R(10){1}203
perspective, R(8)901
policy, R(9)850
workshops, J(18)1060
Interest group
perspective, R(11){2}39
politics, J(18)501
Interest groups, J(15)631, J(18)539, 890, 909, R(7)404, R(8)275, 405, 474, 639, R(9)59, 81, R(10){4}71, R(12){3}5
Interest, J(16)127, J(17)77, J(18)192
rates, R(7)836, R(12){3}81
subsidies, J(18)852
Intergenerational conflict, R(8)709
Intergovernment coordination, R(6)321
Intergovernmental, R(7)207, 266
communication, R(6)332
complexity, R(10){4}139
forces, R(6)722
mandates, R(9)160
reform, R(9)401
relations, J(18)684, R(11){1}141
Internal
direction, R(7)222
scanning, J(16)30
International, J(18)808, R(8)898
activities, R(10){1}205
Agreements, global, J(19){2}108
comparisons, R(9)551
competitiveness, J(18)89,188, R(10){2}26
coordination, J(18)242
environmental policy, R(12){3}249
forces, R(6)722
interaction, J(18)243, R(10){1}202

Law, J(19){2}116, R(6)206
market, R(6)425
organizations, R(10){1}233
policy, J(18)821, R(9)848-
public policy, J(17)960
trade, J(18)100, J(19){2}127
waste trade, R(12){3}226
workshops, J(18)1058
Interorganizational, R(7)662
challenges, R(10){2}149
Interparty competition, R(7)83
Interpretive logic, R(7)108
Interstate
banking, J(18)596
highway, J(18)987
migration, J(21)243
resource disparities, R(8)250
Intervening variables, R(7)490
Intervention, J(18)706, R(8)399
analysis, J(18)876, R(11){2}8
federal, R(9)485
possibilities, R(10){2}173
Interviews, .(8)855
Intra-organizational process, R(6)521
Introduced life forms, J(17)119
Intuitionist, J(15)456, J(17)286
Investigatory question, R(6)333
Investment versus management, R(7)434
Invisible hand, R(7)481
Involvement, R(7)408
Iran, R(9)472
IRCA, R(11){2}143
Ireland, J(15)153
Irrigation, R(80128
Israel, J(18)114,265, R(7)13, R(11){3}416
Issue
cultures, R(7)108
definition, J(17)719, R(6)352
networks, J(18)573, R(11){3}241
recognition, R(9)282
Issues, J(16)664
identification, J(16)26
Italy, J(15)153, J(18)768
Item veto, J(17)835

J

Jail
operations, R(9)439
performance, R(8)55
Jails, R(7)592, R(12){1}66
confinement in, R(7)592
Japan, J(18)114, R(11){3}434
Japanese, J(16)413
bureaucrats, R(6)439
Jefferson's democratic dream, R(10){1}95
Jews, R(11){2}176
Job
analysis, J(18)427
corps, R(6)713
creation, R(6)508
enrichment, R(7)620
evaluation, J(18)427
satisfaction, R(7)619
security, R(11){3}222
Jobs, J(18)673,1064, R(9)859,
R(10){1}234
Stimulus Act, J(18)50
Training Partnership Act, R(8)690
Job training, R(10){2}31
partnership, R(6)705
programs, R(10){2}31
Johnson
Administration, R(8)253
Controls case, R(10){4}51
Joint
and several liability, R(10){2}72
Chiefs of Staff, R(8)781
custody, J(16)675
Training Partnership Act, R(10){2}41
Journals, J(16)204, R(9)16
articles of, J(16)49
Judgment
analysis, R(6)399
decisionmaking, R(6)400
Judges, J(18)878
preferences, J(16)663
Judgments, J(18)317
Judicial

basis, J(17)808
capacity, J(16)587
corrective, J(17)823
decision, J(15)148
enforcement, J(15)247
intervention, J(22)604
policy, J(17)42
review, J(17)230
systems, R(9)348
values, J(18)365
Jurisdiction, J(16)677
Justice, J(17)111, R(7)563
Justiciability, J(15)250
Juvenile corrections, R(9)180
Juveniles, R(8)718

K

Kennedy Administration, R(8)252
Kenya, R(12){1}49
Keyboards, R(8)860
Kluckhohn values, J(16)845
Knowing, J(18)1050, R(7)13
Knowledge, R(6)14, R(12){3}112
-based pressures, J(18)912
culture, R(7)282
sources, R(11){1}6

L

Labeling, R(8)390
Labor, J(15)131, R(12){1}96
arbitration, J(16)499, J(18)220
composition, R(6)544
education, J(18)452
force, J(15)282, J(18)555, R(7)762, 795, R(9)250
law reform, J(18)364
-management, J(17)371
market exchange, R(6)786
market problems, R(6)712
Market, R(10){2}33, R(11){2}76, 165
movement, J(18)445
process, R(11){2}147
Relations Board, J(18)721
relations, J(18)10
revenue, J(15)708
unions, R(11){2}122
Land
acquisition, J(16)341
cessions, J(16)807
grant university, J(17)83
management, J(17)566,962
use, J(17)226, R(6)650, R(9)50
Landlord, J(16)328
Lands, R(7)266
Larceny, R(11){1}30
Large cities, R(7)71
Lasswellian paradigm, R(7)143
Latchkey children, R(8)663
Latino entrepreneurs, R(11){2}155
Launch vehicles, J(18)124, R(10){2}12
Law, J(16)54,652, J(18)242
and policy, J(18)906, R(7)246, R(9)434, R(10){1}88
enforcement, R(6)40, 160, R(7)387, R(11){1}29
impact on registration, R(9)589
making, J(18)627
-medicine, J(17)634
reform, J(18)364
voting, R(9)586
Lay
constituents, R(8)315
persons, R(8)155, R(12){3}187
Leaders, J(17)509,928
Leadership, J(15)789, J(16)12, J(17)444, 897, R(7)480, R(9)147, R(10){2}104, R(11){1}63, 82, R(12){3}96
Learning, J(17)398, R(6)21, 366, R(8)881
policy, R(12){1}3
styles, R(8)907
theory, R(12){1}16
Least-cost factors, J(17)600
Leave, parental, R(12){1}191
Left liberalism, R(10){1}127
Legal, J(16)233
constraints, J(15)247
framework, J(18)1016
marriage, R(8)615
perspective, J(16)23
policy analysis, R(10){4}217

Legalization, R(11){1}36
Legislation, R(10){4}205
Legislative
action, J(17)444
arena, R(11){1}134
bias, J(17)503
chain, R(6)315
curtailment, R(6)631
enactment, J(17)775
framework, J(18)1016
hearing, R(9)299
history, J(17)420
oversight, J(18)499, R(9)50
process, R(8)540, R(11){2}24
professionalization, R(10){1}171
proposals, R(6)162
records, J(18)477
responsiveness, J(18)367
structure, J(17)845,856
-university collaboration, J(18)446
Legislators, R(10){1}156
Legislatures, J(17)495, 766, R(7)83, R(9)57
Legitimation, R(7)304
administrative, J(16)63
Leisure, R(12){1}97
Lenses, R(7)103
Level
of design, J(15)614
of effort, J(17)586
of technology, J(17)599
playing field, J(18)482
Levels, J(18)809
of government, R(6)623, R(8)527
Leverage ratio, J(17)588
Liabilities, J(16)129, J(18)197,591
Liability, J(17)173, R(10){2}72
strict, R(12){3}124
Liberal, J(16)229
human rights, J(15)174
politics, J(17)74
votes, R(8)803
Liberalism's future, R(10){1}85
Liberalism, J(17)34, J(21)600, R(8)529
Liberty, R(11){3}428
Library research, R(8)842
Licensed technologies, R(11){1}13
Licensing, J(16)643
international, J(19){2}95
Life
forms, J(17)119
science, J(18)150
Lifeguard approach, R(8)859
Lifeline service, R(7)43
Lifestyle changes, J(15)339
Lighting retrofit programs
impact evaluation, J(20)49
articipation, J(20)49
savings, J(20)48
Limited contingency, R(7)121
Limits of federal action, R(6)691
Linear
model, J(16)682
programming software, R(9)647
trend models, R(6)476
Linkage, J(17)429,579
Liquidation, J(18)347
Literacy, J(18)241
Litigants, J(15)255
Litigation, J(16)12,562,663, J(18)495, R(8)57
Livestock production, J(17)128
Loans, J(16)125
Lobbying, J(17)441, R(11){3}265
Local
analysis, J(18)167
association, J(16)761
dependence, J(17)624
development, R(6)569
economic development measures, R(10){2}138
economic development techniques, J(21)492
economic development, R(10){2}79
economic strategy making, R(10){2}109
enterprise agency, R(10){2}89
entrepreneurs, J(17)587

environments, R(8)138
expenditure, J(16)687
feminist networks, R(8)638
Local government policymaking, J(21)74
British, J(21)82
Canada, J(21)94
crossnational, J(21)76
Czechoslovakia, J(21)126
Israeli, J(21)115
Russia, J(21)133
Local
governments, J(16)352, J(17)703, 745, J(18)390, 683, 703, R(6)330, 554, R(7)267, R(9)703, 765, R(10){1}63, {4}139, R(11){1}91, {3}294
growth, J(18)652
hazardous waste controversy, J(21)470
housing, R(9)377
indebtedness, J(18)296
jails, R(7)564, 660, R(8)55
level, R(6)782
market, J(16)116
officials, R(9)604
responses, J(17)558
service, J(16)149
state, J(18)742
Location, R(11){1}15
criteria, J(17)605
preferences, J(17)603
Lockouts, J(18)465
Locus of design, J(15)616
Logic, R(7)107
of collective action, J(19){3}474,486
of inquiry, R(7)690
Logical positivism, R(6)17, R(7)134
Logistic
model, R(10){2}40
regression, R(7)790
Logit analysis, R(6)386, R(10){1}72
London Enterprise Agency, R(10){2}89
Long haul carriers, J(15)235
Long-term
care, R(8)441, 706, R(12){1}220, {3}250
changes, R(12){1}3
effects, R(11){3}348
Longitudinal
design, R(11){3}355
time frames, J(18)661
Lose-lose solution, J(18)509
Losses, R(12){3}187
Lotteries, J(18)222,293
Lottery participation, J(22)245
Low income families, R(8)617
Low-Income areas, J(19){2}22
alternative perspectives, J(19){2}29
Lowi's
arenas, J(16)713
policy types, J(18)887
Lump-sum payments, R(12){1}151

M

Macro
policies, R(9)452
-economic policy, J(15)365
Mail registration, R(9)542
Mainstream politics, J(18)891
Mainstreaming, R(11){3}211
Majority
party, J(17)509
vote, R(9)540
Making decisions, R(6)354
Male/female
income, R(12){1}34
workers, R(12){1}66
Managed care, R(11){3}214
Management, J(18)422,870, R(6)349, 408, R(7)194, 359
better, J(17)325
by objectives, R(12){3}198, 202
concerns, J(18)424
dominance, J(18)482
ideology, R(7)385
information systems, R(8)885
initiative, J(18)484
investments, J(18)672
representative, J(16)609
training, R(8)904
Managerial, J(16)233

autonomy, R(7)482
capacity, R(8)908
employees, J(18)1021
reform, J(18)695
Managers, fisheries and wildlife, J(19){3}542
Mandates, R(7)176
Mandatory
sentencing, R(6)36
standards, R(8)59
Manpower development, R(9)671
Manufacturers, J(16)422
Manufacturing, R(6)538
establishments, R(10){2}156
Marine
fisheries, R(6)382
policy, R(9)702
resources, R(6)302
service, J(18)936
Market, J(16)869, J(17)478, J(18)148, R(6)425, R(7)237, 252, R(11){3}337
-based policy, J(17)584
-based regulation, J(15)395
complexities, J(17)183
economies, J(18)683
extension, J(18)610
failures, R(12){3}235
options, R(12){1}124
share, J(15)234
strategy, R(8)309
structure, J(15)719, J(16)95, R(8)554
Marriage, R(8)601, 651
age, R(8)652
Marxist perspective, J(19){2}31
Mass
labor, J(18)240
media, J(17)723
public, R(11){3}253
transit, R(7)133
Massachusetts highways, J(18)988
Master degree, R(8)853
Matching workers, R(6)714
Materials processing, J(18)150
Maternal bonding, R(8)757
Maternity
benefits, R(8)591
policies, R(8)585
Mathematics, R(8)860
Mathmatical models, J(17)288
Maturity, R(12){3}82
Maximizing voting, R(9)505
Maximum security, J(16)523
Mayors, J(18)579
Meandering incrementalism, R(10){22}192
Means, J(18)803
-tested benefits, R(12){1}186
testing, R(7)54
Measurement, J(17)400, R(6)152, R(7)540
issues, R(7)211
performance, R(6)61
politics, R(6)63
problems, R(11){3}336
Measuring, R(6)137, R(7)77
human rights, J(15)71
poverty, R(7)766
turnover, J(17)791
Meat packing industry, R(11){2}106
Mecham, Evan, J(17)927
Media, J(16)165, J(17)4,722, R(9)535, R(11){3}254, R(12){3}20
reinforcement, J(15)564
Mediation, J(16)522, 562, 663, R(6)399
Mediative, J(17)478
Mediators brief, R(6)402
Medicaid, J(17)918, R(11){3}203
Medical
care, J(18)240
policy, R(9)409
technology, R(8)416
Medicine, J(18)118
prison, R(8)940
Membership
involvement, R(6)192, R(9)674
survey, R(6)i
Mental health, R(7)660, R(12){1}220
Mental health policy, J(22)652, R(12){3}250
analysis of services, J(22)681

children and youth, J(22)669
importance and rewards, J(22)653
studies, J(22)691
systems change, J(22)661
Mental
illness, J(15)576
retardation, R(8)391
Mergers, J(18)592,609
Merging farm programs, R(7)846
Merit
pay system, J(17)312, J(17)389, R(6)30
systems, J(17)353
Meta-oriented, R(7)739
Methadone maintenance, R(7)196
Method, R(9)15
bias, R(7)327
Methodological
bias, R(7)95
congruence, R(7)723
rigor, J(16)54
study, R(9)17
Methodology, J(16)12, J(18)62, J(19){2}2, R(6)228
Methods, J(17)537, J(18)803, R(7)720, R(8)852
innovator, R(12){1}236
issues, R(8)893
research, R(8)845
Metropolitan banks, J(18)595
Mexican
immigrants, R(11){2}159
-American community, R(9)355, R(11){2}158
Mexico, J(20)408
food policy history, J(20)431
trade liberalization policies, J(20)431
trade policy consequences, J(20)441
-US relations, R(9)178
Microanalytic, R(10){1}9
Microcomputers, J(16)659
Microelectronics, R(6)584
Midwestern communities, J(16)93
Migration, J(17)705
Militarization, R(6)236
Military
burdens, J(15)139
-civil balance in space, R(10){2}192
policy, J(18)822
Minimal resources, R(6)718
Minimizing risk, R(8)158
Minimum wages, J(18)244, R(6)715
Mining, R(7)692, R(9)67
Minorities, J(18)497, R(7)850, R(8)186, R(8)300, R(9)263, R(12){1}25
economic impact, R(8)305
families, R(8)617
rights, R(8)191
Minority
education, R(9)348
employment, J(15)3
projects, J(17)566
Misdemeanor cases, R(9)437
Missing information, J(18)1051
Mississippi River Delta, J(19){2}83, 87
Missouri River, J(19){3}554
Mitigation, R(6)293
Mobilization, J(18)909
Mobilizing, R(7)404
Model
cities, J(16)377
specification, R(6)477
Modeling systems, J(16)870
Models, J(16)3, 442, 668, J(18)964, R(7)30
Modernization, J(15)131, R(8)650
Modifications, J(17)523
Money center banks, J(18)595
Monitored storage, R(10){4}167
Monitoring, R(7)676
reform, R(9)50
Mono Lake Survey, J(19){3}563, 565
Monopoly, J(15)719
practices, J(15)761
Montreal Protocol, J(19){2}46,133,140,152
Moral
controversy, J(17)231
philosophy, R(7)219

Morality, R(8)607
Morrill Act, J(17)46
Mortality, R(7)641
Mortgage revenue bonds, J(17)673
Mothers, working, R(8)669
Motivation, J(17)400, R(7)622, R(12){1}70
Motivational climate, R(6)77
Motives, R(12){3}113
Movement activists, R(9)315
MPA courses, R(8)874
MS/OR analysis, R(10){2}200
Muddling through, R(12){1}13
Multi-criteria decision-making, R(9)647
Multi-criterion, J(16)826
Multi-dimensional impacts, R(8)138
Multi-dimensionality, J(18)1051
Multi-disciplinary research, J(16)53,224
Multi-family rental projects, J(17)673
Multi-objective analysis, R(7)411
Multi-organizational partnerships, J(18)189
Multi-purpose
 authorities, J(18)938
 goal, R(7)416
Multi-variate
 analysis, R(7)776
 models, R(7)786
Multicollinearity, R(6)477, R(11){3}353
Multiculturalism, R(12){1}162
Multidimensionality, R(6)101
Multilateral agreements, R(12){3}220
Multiple
 overseers, R(9)55
 perspectives, R(10){4}90
 regression, J(17)637, R(8)699
 satisfaction, R(7)354
 time series, R(7)502
 use agencies, J(19){3}542
Multiplier
 assumption, R(7)820
 methods, J(18)1037
Multiplism, R(11){3}311
Multivariate analysis, J(17)565
Municipal
 child care, R(8)642
 elections, R(9)539
 finance, R(7)62
 power, J(16)137
 representation, J(15)211
 services, R(10){1}63
 works, R(8)549
Municipalities, R(12){3}120
Mutual causality, J(17)285
Mutually beneficial interaction, J(18)244
MX missiles, R(8)520

N

Narrow focus, J(16)224
NASA, R(7)276
National
 Academy of Sciences Aeronautical and Space Administration, J(18)12
 Academy of Sciences, J(18)337, R(11){1}177
 Aeronautics and Space Administration, R(10){2}13, 19
 Association of Manufacturers, R(8)20
 Climate Program, J(19){2}54
 commission, J(17)446
 economy, J(16)799
 defense, R(8)774
 Environmental Policy Act, R(8)75
 facilities, J(18)142
 government, R(8)242
 Governors Association, J(17)866, R(8)247
 income, J(18)241
 Institutes of Health, R(12){3}6
 Irrigation Administration, R(8)119
 Labor Relations Act, J(18)364
 League of Cities, J(16)479
 level, J(18)813
 Organ Transplant Act, R(8)346
 Park Service, J(19){3}572, J(22)44,
 Park Services, Canada, J(22)44
 parks, books reviews, J(19){3}570
 policies, family income, J(20)388
 policies, state influence, J(20)367
 policy control, R(8)250
 primary, R(8)821

Science Foundation, J(18)142
Security Council, R(8)784
Security, J(18)100, R(10){2}213
self-determination, J(22)705
Wildlife Federation, R(8)91
Native
Americans, J(16)729
organisms, J(17)119
resources, J(16)799
Natualistic ethics, R(8)869
Natural
monopoly, J(15)719
resource allocation, J(19){3}553
resources, R(7)353, R(10){4}195, R(11){2}24
science, R(10){2}198
Navy, R(10){1}17
demonstration, J(17)425
Necessary conditions, R(6)123
Needs, J(16)677
Needy groups, R(12){1}92
Negative income tax, R(7)828
Negotiated settlements, J(18)949
Negotiating, J(16)533,621,622, R(6)400, R(10){1}43, R(11){2}24
Negotiation/decision making, R(8)605
Neighborhood
decline, J(16)269
development organizations, J(16)307
groups, J(16)300, R(7)454
housing service, J(16)304
planning, J(16)384
policy, J(16)263,284
preservation program, J(16)309
problems, J(16)347
program, J(16)362
renewal, J(16)335
Neighborhoods, J(18)579
Neo-institutionalism, J(17)279
Neoclassical
economics, R(12){1}5
perspective, J(19){2}31
Net worth, R(7)765
Network politics, J(18)961
Networks, R(6)577, R(10){2}149, R(11){3}241
of power, J(17)702
New business attraction, R(10){2}173
New Deal
agricultural policy, J(21)190
interest groups, J(21)190
New
democracies, J(15)170
editors, R(9)678
New federalism, R(8)255, R(9)82, 604
funding issues, J(19){2}520
implications, J(19){2}519
jurisdictional complexities, J(19){2}521
political philosophy, J(19){2}522
New
generation jail, R(7)626
investigators, J(18)181
products, R(8)458, R(11){1}6
ventures, R(6)514
York City, R(11){2}87
York transit, J(18)993
York waste, J(18)977
Zealand, R(12){1}144, {3}162
Newborn, R(8)405
Newspapers, J(17)732
Nicaragua, R(7)304
Nixon Administration, R(8)255
NLRB, J(18)721
No fault, R(6)496, R(12){1}144
No-fault divoce, J(16)675
Nominal group technique, R(8)139
Nomination process, R(8)812
Nominations, J(15)16, J(18)1074, R(6)196, R(9)854
Non-directive learning, R(8)854
Non-economic damages, R(10){2}72
Non-formal training, R(8)910
Non-metro families, R(7)785
Non-poverty groups, R(7)769
Non-profit institutions, J(17)673
Non-white minority, R(9)273

Noncumulative research, R(7)210
Nondecision making, R(9)328
Nongame wildlife issue, J(19){3}526
Nonmetro low income, J(19){2}24
Nonmonetary detriments, R(6)114
Nonprofit social services, R(6)619
Nonprofits, R(12){3}250
Nontraditional families, R(8)617
Normal science, R(7)738
Normative
  claims, R(7)711
  context, J(16)80, R(8)581
  idea, J(17)829
  political science, R(9)232
  problems, R(11){3}335
  relations, R(6)108
  structure, R(9)810
  theory, J(18)812,1055, R(11){2}37
North America, J(16)778, J(18)681
Norwich experience, R(10){2}111
Not-for-profit organizations, J(16)308
Nuclear
  industry, R(10){4}97
  power, J(15)601, R(8)44, 309
  waste disposal, J(19){2}67
  Waste Policy Act, R(8)105, R(10){4}88,157
  waste, J(16)751, R(8)105
Nurses, R(8)434
Nutrition, J(15)284

O

Objectives, J(18)72, R(6)75
Objectivism, R(8)869
Objectivity, R(10){4}118, R(11){3}408
Observable relations, R(6)102
Obstacles to change, J(18)74
Occupational
  affiliation, J(17)632
  safety, R(10){1}19
Occupations, J(16)643, R(7)800, R(11){1}48, {3}248
Ocean
  dumping, R(6)389
  incineration, R(6)340
  management, R(9)702
Oceans, R(6)301
OECD nations, R(8)243
Off-farm employment, J(15)319, R(7)834
Off-reservation, J(16)763
Offender failure, R(7)676
Offenses, R(7)595
Office of Government Ethics, J(17)437
Office
  of Management and Budget, R(8)785, R(10){1}25, {4}75
  of Personnel Management, J(17)311, R(12){3}66
  of Surface Mining, R(9)69
  of Technology Assessment, J(18)127, R(8)357, R(11){1}177
Oil, R(8)46
  production, J(16)814
Oklahoma, R(9)143
  development, J(18)183
Old-age pensions, R(12){1}92
Oligopoly, J(18)611
On-the-job-training, R(8)697, 908, R(10){2}41
Ontario (Canada), power generation, J(20)552
Ontology, J(17)285, R(7)107
OPEC, R(8)46
Open
  democracies, J(15)170
  society, R(7)713
  -electricity markets, J(15)734
Openness, R(9)807
Operations, R(12){3}96
Opinion
  congruence, R(6)645
  formation, R(11){3}270
Opportunism problems, R(7)235
Opportunities, R(9)202
  for publishing, R(9)444
Opportunity costs, R(7)193
Opposition
  culture, R(7)283

support, R(10){1}195
Optimizing, R(6)99
Optimum
babies, R(8)396
for teaching, R(8)894
Options, J(16)149, R(8)364, 860
Optimism, R(7)666
Organisms, J(17)119
Organization
behavior, R(6)14
learning, R(6)21
Organizational
change, R(7)477,615
commitment, R(12){1}77
compliance, R(10){4}9
design, J(17)469
environment perspective, J(20)347
factors, J(16)663
form, R(7)232
Instruments, R(7)191
level, R(7)165
perspective, R(10){4}93
processes, R(6)516
resources, R(12){1}9
response, J(17)478, J(18)999, R(10){1}67
structure, R(7)191
studies, J(17)283
theory, R(7)275
Organizations, J(18)907, R(6)14, R(8)553, R(11){3}248
levels, R(8)872
power, R(8)323
revitalization, R(8)876
Organized
crime, R(6)160
growth, J(17)629
interest, J(17)261
Organizing development, J(17)562
Originality, J(18)1050, R(11){1}69
OSHA, J(16)602, R(10){4}60
Out-ranking matrix, J(16)832
Outcome analysis, R(9)18
Outdoor recreation, R(7)347
Outmigration, J(17)713
Output, R(6)75
Outputs, policy, R(12){3}60
Outreach programsv43
Over-utilize, J(16)228
Overcrowding, R(7)673
Overhead policy, J(16)240
Overregulation, J(16)641
Overrides, J(17)841,854
Oversight, J(16)142, J(17)228, R(7)192
congressional, R(8)26
federal, R(11){1}84
mechanism, R(6)631
Owner occupied, J(18)576
Ownership, J(16)98, R(9)809
Ozone
depletion, J(19){2}78,118,153,155
layer, J(19){2}140

P

PAC activity, J(18)472
Packaging reforms, R(11){3}212
Pairwise comparisons, J(17)612
Paiutes tribes, J(16)762
Paradigm change, J(18)693
Paradigmatic progress, J(17)277
Paradigms, J(17)109, R(7)829
Paradox, R(7)242
Parameter estimates, R(8)807
Parent
-child relations, R(8)615
education, R(8)758
policies, R(8)585
Parental
and Medical Leave Act, R(8)627
leave, R(12){1}191
Pareto optimum, J(18)508
Park service, R(7)385
Parks-recreation, R(10){1}74
Parliamentary resolution, J(15)152
Part strength, J(17)845
Part/Whole percentaging, R(6)114
Participants, R(6)125

Participation, J(16)3,716, J(17)719, R(6)248, 386, R(7)247, 266, 407, 795, R(8)565, R(9)667
requirements, R(6)735
Participatory process, R(7)352
Partisan politics, J(17)340
Partisanship, J(15)219, J(18)863, R(11){3}410
Party
competition, J(17)752, R(8)330, R(11){2}37
conflict, J(17)845
control, competition, and technology, R(10){1}155
identification, J(15)182
Passenger transportation, J(15)741
Passengers, R(6)425
Patent rights, J(17)141
Paternalism, R(12){1}85
Path
analysis, J(17)752
models, J(15)182, R(11){1}170
Pathologies, J(16)768
Patients, J(15)524
Patriarchal notions, R(8)615
Patronage, R(11){3}410
Pay equity, J(18)421
Payment limitation, R(7)845
Payroll taxes, R(12){1}148
Peace Corps, J(18)256, R(9)427
Pedagogical approaches, R(8)866
Peer reviewed grants, J(18)167
Penalties, J(18)883, R(9)103
Penitentiary, J(16)523
Pennsylvania Crime Commission, R(6)160
Pension
benefits, R(7)315
funds, J(18)593, R(6)532
Pentagon, R(8)510
Per capita
income, J(18)296
product, J(15)139
Perceived probabilities, R(10){4}17
Perceptions, J(17)879, J(18)75, R(6)523
by gender, R(12){1}67
of government, R(6)544
of influence, R(6)353
Performance, J(17)352, R(6)153, R(7)494, R(8)288, R(9)45, 649
criteria, R(7)729
evaluation system, J(17)311
failure, R(6)165
gap, R(7)478
indicators, R(10){4}170
measurement, R(6)61, 141, R(7)267
measures, R(8)290
politics, R(6)63
Personal
characteristics, R(7)598
development, R(8)868
factors, J(16)663
imperative, R(6)208
income, J(18)646, R(10){1}161
injuries, R(10){2}63
Personhood, R(8)369
Personnel, R(7)606, R(8)553
agencies, R(8)778
management, J(17)331, R(12){1}69
strategies, R(7)191
Perspectives, J(18)87
Pessimism, R(9)559
Petroleum, R(8)46
Pharmaceutical risk, R(8)420
Phases, R(7)721
Philanthropy, R(8)340
Philippines, J(18)244, R(8)116
Philosophy, J(17)444, R(7)219
of social science, J(16)77
Physical
quality of life, J(15)90
resources, R(7)831
Physicians, R(8)433
Physics, J(18)118
Piebiscitary vote, J(15)153
Piecemeal regulation, J(15)402
Pipeline instruction cleanup, R(10){1}52

Planned
economies, J(18)683
incapacity, R(8)241
Planning, J(17)954, 960, R(6)191, 408, 506, 618, R(7)480, R(8)559, 880, R(9)391, R(10){1}121, R(11){3}280
committees for regional PSO's, R(10){1}218
options, R(7)370
Plant closings, J(18)382, R(11){3}222
Plualist model, R(6)341
Pluralism, R(7)208, R(8)244, R(9)265
Pluralist ideology, J(18)481
Pluralistic society, J(18)242
Point estimates, R(6)487
Poland, J(18)702
Polarized politics, J(18)776
Police, J(18)878, R(12){3}104
department, R(10){1}74
expenditures, J(17)709
patrol oversight, R(6)631
Policies, global warming, J(19){2}174
Policy, R(9)533, R(12){3}104
accommodation, J(19){3}527, R(8)264
activities, J(18)928,1008
actors, R(7)143
adoption, J(18)294,539
advocacy, R(11){1}60, R(12){3}74
agenda, J(15)618, R(10){4}42
agenda, price caps, J(19){3}497
American, J(19){2}4
analysis methods, J(18)821
analysis skills, R(9)426
analysis training, R(9)200
analysis workshops, J(18)1058
analysis, J(16)191,441,639, 857, J(17)229, 466, 941, J(18)305, 792, 802, 870, J(19){2}43, J(19){2}43, R(6)49, 233, R(7)720, R(8)301, R(9)625, R(12){1}63
analysts, R(6)121,406, R(7)519, R(10){2}181
and causality, J(22)437
application, R(7)375
areas, R(7)690, R(8)199
arenas, J(18)902, R(80532
assessment, R(8)73
books, R(9)204
British, J(19){2}8
Canadian, J(19){2}11
challenges, J(18)443
change, J(17)961, R(7)206, R(9)435
choices, J(18)541
coherence, R(80246
communication, R(8)505
consensus, J(18)101, R(8)535, R(10){1}106
constraints, J(18)67
context, J(17)575
Coordination, J(22)59
culture, R(7)103
cycles, J(16)799, R(7)689, R(8)199
debate, R(6)217
decisions, R(7)147
description, R(9)17
design, J(15)611, J(17)297, J(19){2}4, J(20)376, R(7)705, R(8)246, R(11){3}370
development, J(18)848, R(9)54
dilemma, J(15)286
drift, R(6)53
effects, J(17)705
entrepreneurs, J(18)47, R(9)345
evaluation, J(16)239, R(6)99, R(7)272, R(11){3}431
evolution, J(18)69
failure, R(6)468, R(8)241, R(10){4}152
formation, R(7)711, R(8)581, R(9)294
formulation, J(18)47, J(19){3}527,535, R(6)340, R(7)145, R(10){4}29
fragmentation, R(8)264
gap, R(7)62
global, J(19){2}127
Impact, J(16)12, J(17)428, R(6)476, 496

implementation, J(18)307, 986, J(19){2}1{3}536, R(7)147
implications, J(19){2}132, R(6)113
information, R(6)666
initiation, R(8)540
innovation research, J(22)442
instruments, J(19){2}1, 2, 13, R(7)175, 508, R(12){1}3
intellectual, R(11){1}60
intelligence, R(7)741
international, J(19){2}122
interpretation, J(19){3}542
issues, J(17)700
journals, J(16)49,879, J(17)550, R(9)208
leaders, J(17)928
learning, R(12){1}3
legacy, J(17)689
level, R(7)163
makers, R(11){3}406, , R(12){1}133
making, J(16)3,575,677, J(17)3,841, R(7)96, 537, R(8)527, R(12){1}58
models, R(6)287, R(12){3}32
multilateral, J(19){2}142
national, J(19){2}142
narrative, R(12){3}3
options, J(19){2}128, R(8)923
organization, R(7)277
orientations, J(16)455, J(17)576
outcomes, R(7)477
outputs, R(12){3}60
ozone depletion, J(19){2}153
Paradigms and Policy Change, J(22)631
planning, J(19){3}527,528
preferences, R(8)800
priorities, R(9)339
problems, R(7)721
process, J(16)621, R(7)142, R(10){4}78
public, J(16)219
questions, different countries, cities, answers, J(21)144
questions, J(21)144
questions, urban, J(21)149
recommendations, J(19){2}58
redefinition, R(6)358
reform, R(12){3}167
regimes, R(12){3}226
relevance, J(16)56, R(8)148
research output, R(9)23
research purpose, R(9)23
research, R(9)13
results, J(20)538
review, J(16)621
sciences, J(17)281,464, R(6)226, R(8)852, R(9)842, R(11){3}303
services, J(17)528
solution, R(7)725
space, J(17)903
standards, R(10){1}42
strategies, R(7)841
studies activities, R(9)203
studies educators, R(8)859
studies growth, R(9)665
studies index, J(17)514, R(9)804
Studies Journal, R(6)i, R(9)651,862, R(12){1}240, {3}250
Studies Organization, R(9)199, 447, 650, 748, 774, 840, 844, R(11){3}448, R(12){1}228, {3}252
Studies Review, R(6)i, R(12){1}240, {3}250
studies usefulness, R(6)668
studies values, R(9)804
studies, in social sciences, J(20)499
studies, J(16)49,658, J(18)507,1046
styles, J(19){2}1,13, R(12){1}3
systems, R(11){3}316
tempo, R(12){3}35
theory, J(15)675, J(16)713, J(17)529, J(18)812,821,1046,R(7)272
transition, R(10){4}77
triangle, J(19){3}527
type, R(10){4}69
unilateral, J(19){2}126
wording, J(15)636
Policy-making structure, R(8)241
Policymaking, J(15)440
Political, J(16)233

action, J(18)358,471
actors, J(17)14
agenda, R(9)273
alliances, J(17)103
ambition, J(18)891
appointment, J(16)623
autonomy, J(15)787
beliefs, R(6)695
capacity, R(10){1}156
choice, J(17)181
clients, R(8)315
climate, J(18)176
context, R(6)90
corrective, J(17)822
culture, R(11){2}37
decisions, R(6)40
dialogue, J(16)243
economy, J(18)943, R(8)704, 774, R(11){1}158, {2}187
education, R(8)834
evaluation, J(17)97
generalist, J(16)623
Impediments, J(16)592
infrastructure, J(18)908
innovation, R(9)313
institutions, J(18)811
integrity, J(18)213
intelligence, R(9)17
interests, J(19){2}35, R(9)558
intrusion, R(7)492
morality, R(6)233
objectives, J(18)72
opportunities, R(11){3}382
parties, J(18)270, R(8)276, R(9)534
perspective, R(10){4}96
philosophy, R(7)219
policy, J(18)820
processes, J(18)811
professional, J(16)623
question, J(15)250
reform, J(18)692
resources, J(18)849
rights, J(15)158
sanity, J(18)265
science analysis, R(10){2}201
science contribution, R(9)21
science perspectives, R(9)851
science, J(16)54, 224, 455, J(18)242, 811, R(6)222, R(9)13, R(11){3}406
scientists, R(12){1}3
spoils, R(8)775
strategy, J(15)231
streams, R(9)316
symbolism, R(8)405
systems, J(18)707, R(7)550
theory, J(18)226
tradition, R(6)205
wages, R(12){1}192
way, R(7)13
Political-economic analysis, J(18)495
Political-geographical inheritance, J(18)772
Political-party preferences, J(18)476
Politicalization, R(8)707
Politically invisible, R(9)505
Politicians, J(19){2}66, R(6)94, 447, R(8)303
Politico-economic analysis, R(8)787
Politics, J(16)585, J(17)470, J(18)433
domestic, J(19){2}146
of development, J(18)955
of HDTV, J(22)213
of management, R(6)408
of oversight, R(9)50
of reform, J(17)331
of risk, J(17)105, R(12){3}189
of technology, R(6)408
Polity, J(17)472
Pollution, R(7)34, 503, R(12){3}118
haven, R(12){3}232
Poor
adults, R(6)627
families, R(7)785
Popular
opposition, R(6)215
sovereignty, R(8)174

Population, J(16)160, J(17)229, J(18)648, R(9)250, R(10){1}69
change, R(11){2}91
growth, R(11){1}92
Populism, J(17)901, R(11){3}410
Populist movements, J(18)907
Port
authorities, J(18)1034
development, R(6)363
Portfolio management, R(12){1}204
Position openings, R(10){4}216
Positive intervention, R(10){1}151
Positivism, J(17)215
logical, R(6)17
Post-behavioralist, J(17)537
Post-Cold War era, R(9)861
Post-Cold War policy, J(18)822,1072
Post-Positivism, J(22)176
Post-positivist challenge, J(17)941
Post-welfare agenda, J(18)683
Potential competition, J(18)611
Poultry industry, R(11){2}118
Poverty, J(15)269, J(16)196, 819, J(17)221, 921, 962, J(18)289, 576, R(7)13, 247, 298, 761, R(9)176, 405, R(10){1}97, R(11){3}209, R(12){1}86
culture, R(7)279
in America, R(10){1}127
measures, R(7)772
policy, J(15)374
rates, R(8)677
status, R(7)798
Power, J(15)211, J(16)713, J(17)529,796,954, J(18)627
concentration, R(9)450
elites, J(15)394
nuclear, R(8)44
related concepts, R(6)555
schema, J(15)679
to the people, J(15)718
Practical, J(16)222
evaluation, R(8)877
reason, R(7)714
Practicality, R(6)157
Practice, R(8)840
Practitioner of public policy, R(12){1}236
Practitioners, R(8)913
Pragmatic
approach, R(9)445
concessions, R(6)40
experimentation, J(18)242
Prayer, J(16)628
Pre-admission issues, R(8)891
Pre-emption, J(16)804
Pre-trial, R(7)583
Precedents, J(16)483
Predictability, J(18)1056
Prediction, R(7)600, R(8)759
Preferences, J(16)663, R(7)370
Pregnancy, J(17)922, R(8)477
Disability Act, R(8)591
Prejudice, J(15)571
Preparedness, R(6)293
Prepayment systems, R(11){3}206
Prescription, R(6)459
Prescriptive view, R(7)217
Present value, R(7)350
Presentation, R(8)862
Preservation, J(17)12,566, R(7)349
Presidency, R(12){1}220
President, J(18)847, R(8)276, R(9)476, R(12){3}66
Presidential
liberalism, R(8)808
nomination, R(8)812
policy, R(8)800
elections, R(9)593
Press, the, J(17)251
coverage, J(17)729
Pressure group reform, R(9)361
Pressures, political, J(18)75
Presuppositions, R(7)129
Pretrial detention, R(9)437
Preventing child abuse, R(8)757
Price caps, J(19){3}495, 496, 499, 506

Price
discrimination, J(15)702
supports, R(7)836
Pricing, R(9)653
decision, R(10){2}22
Primacy, R(9)82, 153
Primary prevention, R(8)754
Principal-agent perspective, R(11){2}41
Prior record, R(7)597
Priorities, J(17)111, R(11){2}59
Prison, J(16)522, R(8)180, R(11){1}28
environment, R(7)633
medicine, R(8)940
Prisoners dilemma, R(11){3}359
Privacy, R(7)252, R(8)614, R(9)806
Act, R(10){4}42
in electronic communications, J(21)450
Private
development, J(17)656
insurance, J(15)415
interest, J(16)718
ownership, J(16)325
sector, J(2)391, J(18)188, R(8)359, R(10){2}138
Privatization, J(17)230, 458, 466, 701, J(18)343, R(8)549, 707, R(10){2}112, R(11){1}40, R(12){1}3, 220, {3}250
and tax administration, J(22)489
Pro-choice, R(9)753
Pro-family policy, R(8)574
Pro-growth policy, R(8)531
Pro-natalist values, R(8)611
Proactive policy, R(7)349
Probation, R(7)676
Problem
complexity, R(6)401
definition, J(16)443, R(9)17, 282, 294
domain, R(7)722
families, R(8)576
identification, J(16)621
solving, J(15)618, J(16)12, R(7)725
solving styles, R(7)399
streams, R(9)319
structuring, R(7)725
Procedural
constraints, R(11){2}37
due process, J(18)1056
Process, R(8)527, 549
evaluation, R(9)732
framework, R(7)740
of removal, J(17)809
Processes, J(16)542, J(18)811
regulatory, J(16)66
Processing, J(17)376
Prochialism, R(8)787
Procreation decisions, R(8)372
Procurement policy, J(20)552
Produce tax, J(19){2}143
Producer risk, R(8)155
Product
liability, J(17)173, R(10){2}61
standard, J(12){3}218
Production, J(18)715
of agriculture, J(17)176
processes, R(11){1}6
Productivity, J(15)23, J(18)805, R(6)74, 391, R(7)684
Professional
associations, J(16)206
constituencies, R(10){4}34
developments, J(18)1068
groups, values, J(19){3}543
socialization, R(8)867
staff, J(19){3}527
Professionalism, J(17)845
Professionalizing, R(7)251
Professor, J(16)623
Profit, J(15)710, 762
Profitability, J(15)240
Program
advocates, R(7)195
coordination, R(6)763
correction, R(7)190
development, J(16)621, R(6)81
evaluation, J(17)702, R(6)90, R(8)877

initiation, R(6)80, R(9)39
issues, R(8)892
participation, R(6)248
reformulation, R(9)39
teams, R(8)358
Progressive
policy, R(8)602
ratcheting, R(12){3}118
Project
evaluation, R(8)137
renewal, J(16)291, J(16)362
Property, R(7)253
crime, R(11){1}30
development, J(18)555
tax, J(18)286
wealth, J(15)334
Proprietary rights, J(17)170
Prosecutors, J(18)878
Prostitutes, R(12){3}9
Protect, R(10){1}176
Protection, J(18)706
on the job, R(10){1}19
paradigm, R(10){4}56
Protective regulation, J(15)415
Protestantism, J(18)298
Prototype, R(11){1}58
Provident funds, R(12){1}88, 197
Proving, J(16)596
PSO
activities, J(18)512
awards, R(10){2}210, {4}212
book series, R(10){2}209
books, R(9)857
current activities, R(6)v
elections, J(15)16, R(6)196
evaluations, R(6)vii
meeting, R(10){2}212
proposed activities, R(6)vi
Public
action, J(17)28
administration, J(16)54, J(18)907, R(8)455, 831, 852, R(10){1}173
administrators, J(16)615
agencies, R(6)61
agenda, R(12){1}57
aid, J(15)296
appreciation, R(6)691
assistance, J(15)296, R(7)844
authorities, J(18)927
awareness, R(9)84
budgeting, R(6)172, R(7)696, R(9)429
bureaus, R(7)26
capital formation, J(21)391
choice methods, R(6)382
choice perspective, R(9)517
choice theory, J(22)707
choice, J(15)652, J(16)426, J(18)826, R(6)194, R(9)435, R(10){1}40
confidence, R(10){4}135
discourse, J(18)907
domain, J(16)820
education, R(8)899
employees, J(18)1017
enterprise, R(11){1}55
entrepreneurship, R(11){1}56
funding, J(17)656
hearings, R(6)162
information utilities, J(20)574
integrity, J(17)446
interest groups, J(17)738, R(8)246
interest, J(16)146, 718, R(7)43, R(8)875
involvement, J(17)737, J(19){3}553
judgment, R(10){1}182
lands, J(17)3
lands, politics, J(19){3}577
management, R(8)484, 886, R(12){3}118
measures, R(10){2}138
opinion, R(7)454, R(8)709
participation, J(18)1056, R(11){2}37
policy, J(16)219, 233, 243, 493, 656, 729, J(18)414, 927, J(19){2}61, J(22)540, R(7)128, 275
policy exception, J(16)499
policy interface, J(19){2}43
policy making, R(10){1}195
policy schools, J(16)201

policy textbooks, R(10){2}207
policy, intergovernmental relations, J(21)687
policy, peace protect, J(21)35
policy, problem definition, J(21)56
policy, professionalism, J(21)6
power, J(18)967
preferences, R(6)382, R(7)370
-private comparisons, J(18)192
-private cooperation, R(9)787
-private relations, R(10){2}113
-private sector mismatches, R(10){2}144
-private, J(16)718
protection, R(7)674
protest, R(9)307
roles, J(17)579
sector, J(18)188, 645, R(7)232
sector careers, R(8)845
sector experiences, J(18)1022
sector growth, J(18)651
sector management, R(10){2}214
sector unions, J(18)404, 433
servants, R(8)834
Service Commission, R(10){1}43
service employment, R(8)690
service, J(18)917, R(12){3}55
spending, R(6)622
trust, R(10){4}217
use faccilities, J(18)937
utility, R(7)49, R(10){1}41
values, R(8)865
welfare, R(8)674
Publication, R(9)16, R(11){1}11
outlets, J(16)204
Punitive damages, R(10){2}77
Pupil/teacher ratios, J(15)331
Purging, R(9)593
Purposive action, J(18)891
Pyramidal control, J(18)913

Q

Qualified redevelopment bond, J(17)685
Qualitative goals, J(18)913
Quality, R(6)76
children, R(8)604
of life, J(16)731, J(17)605, R(6)520, R(10){1}133
Quantitative, J(16)226
goals, J(18)913
methods, R(8)852
Quantum types, R(12){3}37
Quasi-monopoly, J(15)395
Quebec, power generation, J(20)552
Questionnaires, R(6)i, R(8)865
Quotas, J(16)413

R

R & D
programs, R(11){1}11
investments, R(6)534
Race, J(19){2}36, R(8)186, R(9)540, R(11){1}48
discrimination, R(8)722
Racial equality, R(8)803
Racist justice, R(8)731
Radical
ignorance, J(18)325
innovation, R(12){1}144
politics, J(18)891
Radicalness, R(11){1}70
Radioactive waste, J(22)617
Radon and asbestos, J(22)74
Rail deregulation, J(15)760
Rancher, J(17)17
Randomized design, J(17)164
Rape victims, R(8)644
Ratcheting, progressive, R(12){3}118
Rate
benefits, J(15)763
of change, R(6)480
relations, J(15)774
Ratings, J(17)400
Rational
choice, R(11){3}359
decision-making, R(10){4}11
model, R(6)341
process perspective, J(20)345
Rationality, J(16)65, J(17)313, 941, J(18)894, R(8)300, R(11){3}408, R(12){1}9

Rationing health care, R(9)219
Rawisian, J(15)456
Reagan, R(8)36
administration, J(15)632, J(16)422, J(17)243, 515, 689, R(8)509, 574, R(9)126, R(11){1}81
attack, J(16)731
presidency, R(10){4}69
program, R(9)71
years, J(18)851
ideology, R(8)15
Ronald, and public lands, J(19){3}581
Reaganism, R(10){1}103, 111
Real estate associations, R(9)378
Realignment, J(18)908
Reality, J(17)879
Receptivity, J(16)668
Reclamation, R(9)109
Recombinant DNA, J(17)125
Reconciliation, R(9)29
Recovery, R(6)297
Recruitment, J(16)564, R(12){3}73
Recycling, J(18)969, J(21)210
Redevelopment, R(11){3}280
authority, J(17)658
Redistribution, R(8)554, R(12){1}102
policy, R(8)936
politics, R(8)527
Redistributive, J(16)718
policy, J(15)679, R(10){4}69
policy-making, J(18)847
Reduction
of controversy, J(17)483
of uncertainty, J(17)483
Reductionism, R(8)901
Reemployment probability, R(10){2}31
Reflective practice, R(8)311
Reflexive action, J(18)891
Reform, J(16)604, 664, J(18)67, 364, R(6)641, R(9)433
measures, R(10){2}72
of civil service, J(17)311
regulatory, J(16)64
voting, R(8)812
Reformers, R(9)524
Reformism, J(15)211
Refugees, R(8)195, R(11){2}76
Regime
development, R(9)43
framework, R(9)29
politics, R(10){1}176
Region, J(15)182, J(18)298
Regional
analysis, J(18)167
banking, J(18)592
banks, J(18)595
cooperation, R(9)85
councils, R(11){2}57
growth, J(18)943, R(11){2}57
impact, J(18)1040
influences and environmental policymaking, J(21)638
/national decision-making, R(6)349
policy, J(18)709
primaries, R(8)821
ties, R(6)543
variation, J(15)756
Registration, R(9)561
Regression
analysis, J(17)34, R(11){2}14
diagnosis, R(8)807
multiple, R(8)699
Regulation, J(16)602, 641, J(17)353, J(18)499, R(6)425, R(9)154, R(10){1}9, {4}6, R(12){3}118
of elections, R(8)817
environmental, R(6)9
social, R(8)15
theory, R(8)16
Regulations, J(15)239, 400, 695
Regulators, R(9)148
Regulatory authority, R(11){1}80
Regulatory picture, J(17)148
Regulatory policies, R(9)160
Regulatory, J(16)718

policy, J(15)364, 640, 681, J(18)226, 894, R(8)936, R(10){1}41, 177, R(11){1}118
reform, J(16)64
takings, R(12){3}130
Rehabilitation, J(16)340, J(18)586, R(12){1}147
Reinventing government, R(11){2}189
Reinvention, R(6)280
Rejkjavik summit, R(8)517
Relationships, J(18)171
Relativism, J(15)63
Release of reports, R(8)359
Relevance, J(16)56
Reliability, R(6)280
Religion, J(16)628
Relocation decisions, R(11){1}154
Remarriage, R(8)698
Remedies, R(12){3}108
Remote sensing, J(18)150
Removal, J(17)804
Renewable resource management, R(12){3}197
Renewal, J(16)347, R(10){1}145
Rent, J(18)852
seeking, J(17)672
Renter occupied, J(18)576
Reorganization, J(17)327, R(11){1}82
Repository
for nuclear waste, R(8)109, R(10){4}88
issues, R(10){4}146
Representation, J(15)211, J(16)237, 294, J(17)375, J(18)60, 696, R(8)538, 659
Representativeness, R(10){4}120
Reproductive
functions, R(8)613
technologies, R(8)368
Republican
party, R(10){1}119
primary, R(8)815
Research, J(16)26, 191, 843, R(6)589, R(11){1}6
and analytic efforts, R(10){2}173
and development, J(18)94, 138
Centers, J(16)202
coordination, J(17)141
equipment programs, J(18)181
expectations, J(17)5, R(9)110, R(11){1}150
industry, J(16)200
methods, R(6)333, R(8)845
proposal, R(8)855
provisions, J(17)422
roles, J(16)18
sequence, R(6)153
traditions, R(6)513
types, R(9)17
university, J(17)44, J(18)165
utilization, R(8)845, R(10){1}195
Residency, R(9)333
Resident participation, J(16)290
Residential
care, R(12){1}174
energy conservation programs, J(20)57
energy conservation programs, least-cost planning, J(20)102
energy conservation programs, Michigan, J(20)59
sector, J(15)698
Resiliency, J(17)286
Resolution of disputes, J(16)493
Resolving competing concerns, J(18)426
Resources, J(15)314, J(16)677, J(18)648, R(6)576
allocation, J(18)689
base, J(18)176
conservation, R(12){3}123
disparities, R(8)250
limitations, R(8)137
management, J(17)344
values, R(9)85
Response Strategy Working Group, J(19){2}174, 177
Responsibility, J(18)77, R(12){1}146
Responsiveness, J(16)238, J(18)693
better, J(17)325
Restaurant industry, R(11){2}143

Restrictiveness, R(6)653
Retaliation, R(8)872
Retention, R(12){3}73
Retired workers, R(8)443
Retraining workers, R(11){3}222
Retrenchment, R(8)530
organizations, J(18)913
Retrievable storage, R(10){4}167
Revenue, J(15)662, J(16)311, J(18)646, J(18)760
requirements, J(15)701
sharing, J(18)297
shortage, R(10){1}65
general, R(11){1}96
Review
by commissioners, R(10){1}54
process, R(8)560
Revitalization, J(17)327, 566
Revolution, J(17)278
Revolving door ban, J(17)440
Reward structure, J(17)399
Right
to know, J(17)952
to strike, J(18)1026
Rigor, J(16)54
Risk, J(17)74, 109, 228, 579, J(18)197, R(6)10, R(8)155, R(12){1}103
acceptability, R(8)425
assessment, R(8)424, R(12){3}178
by choice, R(10){1}12
communication, J(17)952, R(9)617
estimates, R(10){4}133
management, R(8)420
perceptions, R(10){4}183
Roadblocks, J(18)873
Roads, R(8)127
Robbery, R(11){1}30
Robotics, J(18)150
Robust measures, R(8)807
Rocket manufacturers, J(18)124
Roe V. Wade, R(8)368
Roles, J(16)15, 677, J(17)879
Routine
services, R(8)535
use clause, R(10){4}143
Routinization, R(6)281
Royalties received, R(10){1}207
Rules, J(16)533
-based software, R(9)646
-making, R(6)631, 657, J(18)724
law, R(10){1}143
proliferation, R(6)634
revisions, R(11){1}83
Rural
areas, comparative advantage, definition, J(20)184
areas, comparative advantage, differentiation, J(20)186
areas, comparative advantage, failures, J(20)208
areas, comparative advantage, global, J(20)204
areas, comparative advantage, J(20)207
areas, comparative advantage, trends and choices, J(20)202
communities, J(15)760
cooperative housing, J(15)339
economic development, assessment of research, J(20)301
economic development, business recruitment, J(20)218
economic development, enterprise zones, J(20)264
economic development, loans to business, J(20)230
economic development, rural telecommunications, J(20)289
economic development, self-development, J(20)276
economic development, strategies, J(20)214
economic development, tax increment financing, J(20)241
economic development, university-based research parks, J(20)249
families, R(8)656

hospitals, state policies on, J(20)168
labor, R(11){2}106
policy, obstacles to, J(20)194
policy, U.S., J(20)190
poverty, J(15)269,374
projects, R(8)127
-urban rail, J(15)774
Ryan White Act, R(12){3}11

S

Sacramento Delta, J(19){2}83, 85
Sacrifice zones, R(12){3}235
Safe
Drinking Water Act, R(8)19
schools, R(10){1}21
Safety, J(18)871, R(8)61
committee, J(16)604
net, R(11){1}165
policies, R(6)645
Sagebrush rebellions, J(19){3}578
Salary increments, J(17)399
Sales, J(15)318, R(11){1}20
Salients, J(17)735
Salmon fishing, R(11){2}28
Sanctions, J(15)641, R(10){4}7
Sanctuaries Act, R(6)390
Satellite communication, J(18)240
Satisfaction, R(11){1}15
Saturated markets, J(15)235
Savings
accounts, R(11){1}46
and loan scandal, R(10){2}183
and loan, J(18)785
associations, J(18)593
plans, R(12){1}170
Scandal, R(12){3}97
Scandinavia, R(8)612
Scarcity, R(8)166
Scenery, J(18)834
Scheduled flights, J(15)745
Scholar of public policy, R(12){1}236
Scholarly labor, R(6)222
Scholarship, R(11){3}407
Scholastic aptitude tests(SAT), J(20)22
School Facilities Child Care Act, R(8)666
Schools, J(18)310, 647, R(8)683
of public policy, J(16)201
districts, J(15)330
Science, J(17)43, 108, 215, 700, J(18)135, R(11){3}425
and Industrial Technology, J(22)402
and technology agencies, J(18)136
impact, R(8)146
indicators, R(80147
policy, J(17)724, J(18)810, R(8)942
technology, government, J(22)534
Scientific
community, J(17)722
fact, R(6)389
media, J(17)736
norms, R(12){1}63
uncertainties, J(19){2}61, J(19){2}63
values, R(6)389
Scientists, J(19){2}66
Scope
of policy, J(18)60
of removal, J(17)809
Sea level rise, J(19){2}83
effects, J(19){2}83
Seabed mining, R(6)304
Sectoral resources, J(18)170
Securities, J(16)125
Security
and secrecy, R(9)809
priorities, J(18)101
Seed capital, R(6)529
Seismic policies, R(6)645
Selection process, R(8)820
Self-care children, R(8)664
Self-criticism, R(8)917
Self-evaluation, J(17)883
Self-help, J(16)524, R(11){2}178
Self-interest, J(18)47
Self-regulation, J(16)602
Self-sufficiency, J(16)313
Sellers and buyers, J(15)736
Senate, J(17)138
committees, J(18)856

Senior Executive Service, J(17)312
Sentencing, mandatory, R(6)36
Separated women, R(8)689
Separation of powers, R(9)93
Service
area, R(6)574
delivery, J(16)350, J(18)694
levels, R(10){1}77
providers, J(17)505
providing, R(8)531
sector, R(11){2}153
Settlements, J(18)949
Severance pay, R(11){3}224
Sex, R(8)605
discrimination, R(8)643
roles, R(8)612
Sexual equality, R(8)612
Shared
power, R(6)557
territory, J(16)755
Sheriffs, J(18)878
Shifting
paradigms, J(17)286
preferences, R(9)446
responsibility model, R(10){2}102
Shipyards, R(10){1}17
Short-term effects, R(11){3}348
Shoshone tribes, J(16)762
Shows, J(15)539
Shuttle pricing policy, R(10){2}16
Significance levels, J(17)615
Silver, R(8)775
Simplicity, J(17)529, J(18)1052, R(8)862
Simulation, J(16)12, J(18)328
Single parent families, R(8)671
Site location, J(18)974
Siting
for nuclear waste, R(8)109
impasse, J(18)976
Sitting repositories, R(10){4}180
Size distribution, J(16)95
Skill
-based education, R(8)891
issues, R(8)893
training, R(6)712
Skills, policy analysis, J(18)256
Small business, J(18)182
SMCRA, R(9)82
Smoking policy, R(9)183
Social
action, J(18)887
benefits, R(8)613
change, R(8)580
choice, R(11){3}360
construction3}3
control, J(16)325, J(18)892
development, R(9)258
disparities, J(16)371
distance, J(15)577
equity, J(15)29
expenditures, R(8)243
impacts, J(16)752
indicators research, J(15)674, R(10){1}185
indicators, J(16)440, J(18)164, 926, R(6)195, R(9)428
instability, R(6)236
insurance, R(10){1}108
market, R(10){4}198
mobility, J(16)369
policy, J(17)232, J(18)810, 820, 822, R(6)26, R(8)243, R(10){1}127, R(12){1}102
problems, J(17)700, R(8)753, R(9)671
programs, R(6)705
regulation, R(8)15
regulatory policy, R(8)936
responsibility, R(8)873
rights, J(15)159
Science, J(16)207, J(17)230, 463, R(9)13
Science attitude, R(6)671
Science versus ideology, J(22)530
Science, computing, R(9)726
Security Act, R(8)246, 573
Security, J(15)296, 602, J(17)460, R(12){1}85, R(12){1}133

services, R(8)638
values, J(17)181
welfare, J(15)296, J(16)642, J(17)700, J(18)213
welfare policy, J(15)367
work, J(18)227
workers, R(12){1}92
Socialism, R(6)794
-capitalism, R(10){1}106
Socialist feminism, R(8)613
Societal
learning, R(8)589
response, R(8)390
safety, J(18)197
Society for the Prevention of Cruelty to Children, R(8)751
Socio-economics, R(9)445
Socio-therapeutic, J(16)240
Sociological perspective, R(6)571
Sociology
analysis, R(10){2}198
/antropology, J(16)54
Software, R(10){4}218
for policy analysis, R(9)858
Soil conservation, R(6)245, R(11){1}116
Solid waste, R(11){1}116
crisis, J(22)229
SOS policy analysis, J(18)1065
Sources
of power, J(17)821
of policy, R(8)541
South Africa, J(16)170, R(6)203, 212, R(9)308, R(9)308
South Bronx story, J(16)269
Sovereign risk assessmen3}233
Sovereignty, R(9)75
Soviet
defense, R(8)505
economy, J(16)866
Soybeans, J(18)240
Space, J(18)831
materials, J(18)150
policy, J(17)515, J(18)124
power, J(18)150
propulsion, J(18)150
research institutes, J(18)154
technology, J(18)133,148
transportation, J(18)124
Spaceports, J(18)149
Spatial distribution, J(15)754
Spatio-temporal elements, J(18)830
Special commissions, J(17)917
Specific
deterrence, J(18)874
policy problems, J(18)1066
Spending, J(17)963
Spoils, political, R(8)775
Sponsors, J(17)509
Sports stadiums, R(10){2}117
Spotted owls, R(12){3}205
Spreadsheets, R(9)647
Stability, J(16)101, R(6)391
Stable
prices, J(18)966
quantities, J(18)966
Staffs, R(9)58
Staging, J(18)835
Stakeholders, J(15)619, J(16)421, J(17)217, R(6)523, R(11){2}30
Stale material, J(16)219
Standardization, R(12){1}179
Star Wars, R(8)517
State, R(9)50
abortion votes, R(9)754
activity, R(10){2}61
administrators, J(17)792
and local policy, R(10){2}156
behavior, J(18)756
capabilities, R(9)84
-centered explanation, J(18)768
choices, R(11){1}120
coastal plan, R(6)330
constitutions, J(17)807
courts, J(18)727
demographics, J(17)847
Department, R(8)508, R(9)473

Development Agency, R(8)328
development, J(17)887, J(18)135
economic development programs, J(22)501
economies, R(10){1}157
education performance, common scale selection, J(20)24
education performance, comparisons, J(20)23
education performance, transformations of scale, J(20)28
enforcement, R(9)113, 127
environmental regulation, R(11){1}158
experiences, J(18)669
-federal cohabitation, R(9)143
-federal conflict, R(8)36
-federal relations, R(9)69
government, J(16)443, J(17)788, J(18)390, R(10){1}155
growth, J(18)652, R(10){1}161
indebtedness, J(18)296
index factors, J(17)847
initiatives, J(17)51, R(6)733
intervention, J(18)705
legislators, R(9)455
legislatures, J(17)495, 792, R(9)339
level, J(18)814, R(6)764
-local government, R(9)856
planning, R(11){3}280
policy, J(16)479, R(11){1}75
pollution policy, J(22)25
presence, R(6)681
product growth, R(11){1}92
programs, R(9)81
protection, J(18)705
public utility, R(10){1}41
regulation, J(16)136
regulators, J(19){3}503
response, R(11){1}81
responsibility, R(11){1}84
science programs, J(18)164
-society explanation, J(18)768
spending, J(15)668
stimulation, J(18)705
trials, R(10){2}64
universities, J(18)140
vs. local, J(18)645
States, R(8)527, 622, R(12){3}30
(American), and climate change, J(19){2}73
(American), policy activity, J(19){2}74
and federal policy adoptions, J(20)365
budgeting, R(8)288
development, R(8)322
government capacity, R(8)250
standards, R(8)55
Statesmanship, R(8)787
Statewide impact, J(18)876
Statistical
model, R(11){1}170
software, R(9)647
Statistics course, R(8)850, 853
Status and trends, R(6)369
Statutes, J(18)629
Stealth bomber, R(8)512
Stepwise regressions, R(10){2}70
Stereotypes, R(12){3}21
Stigma, R(8)390
Stimulants to growth, J(18)648
Stimulating local businesses, R(10){2}173
Stimulation, J(18)706
Stockpile, defense, R(8)774
Stockpiling asbestos, R(10){1}15
Strategic
defense initiative, J(18)125, R(8)505
defense, R(8)504
finance, J(18)961
interaction, R(9)35
management, J(18)100, R(6)572, R(12){3}76
military situation, R(8)781
planning, J(18)159
Strategies, J(18)433, R(11){1}26
Strategy, J(16)604
making, R(10){2}109
political, J(15)231

Stress, R(12){1}81
Strict liability, R(12){3}125
Strikes, J(18)461
Structural policies, R(9)452
Structuralist perspective, J(19){2}31
Structured representation, R(8)538
Struggle, R(8)603
Students, R(8)840
  drop-outs, J(15)333
  recruitment, R(12){1}18
Styles, policy, R(12){1}3
Subgovernments, J(19){3}527, R(8)264, 532, R(10){4}69
Subjective, J(16)226
  values, R(6)65
Subjectivism, R(8)869
Subjectivity, R(11){3}313
Suboptimization, R(10){2}25
Subsidiarity, R(6)717
Subsidy benefits, J(15)764
Substantive policy, R(9)345
  area, R(9)22
Suburbanization, J(15)653
Suburbs, J(18)279
Suicide rates, R(8)67
Sulfur oxide emissions, J(18)338
Super-optimizing analysis, J(18)507, R(9)201
Super-optimum
  society, R(9)839
  solutions, J(18)243, 806, 1065, R(9)666
Superannuation, R(12){1}168
Supercomputers, J(18)154
Superfund
  Act, R(8)15
  legislation, R(8)19
Superior outcomes, J(16)596
Supervisory employees, J(18)1021
Supplementary benefits, R(12){1}201
Suppliers, R(11){1}11
Supply, J(18)909
  and demand, J(15)708
  side, J(16)200
  side policy, R(8)470
Support services, R(6)520
Supportive
  members, R(9)672
  services, R(8)626
Supreme Court, J(18)601, R(8)800, R(12){3}128
  decisions, R(8)936
Surface mining, R(9)67
Surrogate parents, R(11){1}126
Surveys, J(16)12, J(16)669
  research, R(8)855
  membership, R(6)i
Survival, R(6)521
Sweatshops, R(11){2}100
Sweden, R(10){4}103
Syllabi, policy studies, R(10){1}202
Symbolic
  policy, J(18)899, R(9)345
  statements, R(6)36
Symbolism, R(8)405
Symposia, J(16)880
  books, R(9)670
  editors, J(18)258, R(9)438
  publishing, R(9)656
  scheduled, R(10){4}220
  themes, R(9)214
Syntheses, R(7)205
Synthesizing, J(16)239
Synthetic fuels, J(18)241
System, R(8)549
  changing, R(7)176
  dynamics model, R(6)512
  improvement, R(7)677
  -wide considerations, J(16)615
Systematic analysis, J(18)241
Systems, closed, R(6)19

T

Takings, regulatory, R(12){3}130
Tanzania, R(12){1}49
Target
  group, J(16)330
  populations, R(12){3}3
Targeted jobs tax credit, R(6)716

Targeting voter registration, R(9)575
Tariff protection, R(10){1}15
Tax, J(18)647, 759
abatement, J(15)220, J(18)545
abatement policies, J(22)574
alternatives, R(7)752
Equity and Fiscal Responsibility Act, R(8)706
incentives, R(11){1}43, {3}214, 222
law, R(8)550
policy, J(15)368, R(11){1}222
reform, evolution of, J(19){3}476
reform, J(15)335, J(19){3}476
reform, politics, J(19){3}480
reform, prerequisites, J(19){3}483
reform, prescriptions, J(19){3}478
revenues, J(18)297
-related incentives, J(18)553
Taxation, J(18)909, R(7)21, R(10){1}157
Taxonomy, R(7)433, R(12){1}7
Teachers, J(15)329, J(18)314, R(6)30, R(7)143
Teaching
ethics, R(8)865
methods, R(8)852, 915
policy studies, R(8)859
public policy, R(8)831
Team teaching, R(8)863
Technical
assistance, R(6)245
expertise, R(6)520
issues, J(18)427
peers, R(8)315
quality, R(6)133
resources, J(18)182
service organizations, J(15)341
Technician, R(8)303
Techniques, J(16)68
Technocracy, J(18)799
Technological
change, J(16)118
complexity, R(9)80
impact, R(8)155
innovations, J(18)120
leakage, J(18)120
politics, J(22)545
pressures, J(18)916
Technologies, R(6)269
Technology, J(16)160, 428, J(18)87, 330, R(6)65, 507, 408, R(8)860, R(11){1}6, R(12){1}220
and policy, R(12){3}250
-based organizations, R(6)512
budget, J(18)166
commercialization, J(18)188
issues, R(8)358
policy, J(18)820, J(20)552
tradeoffs, R(8)436
transfer, academic perceptions, J(22)267
transfer, case study, J(22)371
transfer, commercialization, J(22)384
transfer, comparative analysis, J(22)279
transfer, cooperative research, J(22)338
transfer, cooperative technology paradigm, J(22)322
transfer, dual-use technology, J(22)359
transfer, International technology transfer, J(22)311
transfer, J(18)75,138,175, J(22)260, R(6)587
transfer, public policy, J(22)260
transfer, technology available to industry, J(22)349
transfer, technology policy, J(22)296
Teen illegitimacy, R(8)674
Telecommunications, J(15)395, 694, J(16)89, R(7)44, R(11){1}118
industry, J(19){3}501
policy, J(19){3}495
Telephones, R(7)43
service, J(16)139, R(9)412
Teleports, J(18)153
Temporary
fads, J(16)219
poor, J(15)301
Tenant orientation, J(16)328

Tenure, J(15)340
Termination, J(16)731
Territorial expansion, J(16)801
Terrorism, R(6)287
Testing for robustness, R(8)807
Texas, R(9)355
  waste, J(18)979
Textbook process, R(7)142
Theoretical, J(16)222
  design, R(8)200
  studies, R(9)430
Theory, J(16)668, 688, R(6)149, R(7)77, 98, R(8)840, 861, R(9)853
  building, R(12){3}24
  of knowing, J(18)812, 1050
  of action, R(8)842, R(8)842
  policy, J(18)1046
  regulation, R(8)16
Thermal energy, R(6)
Think tanks, J(16)200
Third party
  intermediaries, J(18)190
  payment, R(12){1}106
Third world, J(15)123, R(8)904, R(9)247, R(12){1}89, 134
Threatening communications, R(8)507
Three Mile Island, R(10){4}131
Time perception, R(12){3}115
Time
  periods, J(18)804
  series, R(7)502
  series analysis, J(18)875, R(7)327
  trends, R(6)478
Timeliness, R(9)102
Timing, J(18)838, R(7)371
Tobacco policy, R(9)183
Tolerable error, R(8)760
Tolerance, R(8)399
  limits, R(7)367
Top-down
  bias, R(7)93
  perspective, R(6)462
Tort reform, R(12){1}144
Total-racist percentages, J(18)476
Toxic
  environment, R(9)621
  substances, J(16)641, R(10){1}21, R(12){3}139
Trade
  competition, J(18)100, 907
  partners, R(12){3}220
  publications, R(11){1}13
Tradeoffs, R(6)65
Traditional
  evaluation, R(6)223
  orientation, J(18)897
Traffic fatalities, J(18)871
Training, J(18)243, 669, R(6)134, 677, R(8)861, R(9)200, R(12){3}72
  policies, R(6)693
  climate, R(8)905
Transactions
  costs, J(15)461, R(7)232, R(10){1}10, R(11){3}226
  risks, J(15)731
Transfer
  of knowledge, R(8)906
  payments, R(7)21, R(12){1}165
  school, R(12){3}234
Transit authorities, J(18)992
Transition, R(7)477
Transmission system, J(15)731
Transportation, J(15)691, J(16)92, J(18)125, 224, 937
  infrastructure policy, congestion pricing and demand management, J(21)285
  infrastructure policy, economic returns to infras. investment, J(21)380
  infrastructure policy, fed. aid and rural county hgwy. spending, J(21)309
  infrastructure policy, infrastructure evaluation, J(21)347
  infrastructure policy, J(21)264
  infrastructure policy, motor fuel taxes and infras. fund in France & U.S., J(21)271

infrastructure policy, national priorities for rail transit investments, J(21)338
infrastructure policy, pricing road congestion evidence from Singapore, J(21)296
infrastructure policy, public assis. & promotion of local rail projects, J(21)325
infrastructure policy, resources and results, J(21)357
infrastructure policy, responses to resources and results, J(21)375
planning, R(11){2}57
space, J(18)124
Transporting nuclear waste, R(10){4}127
Treasury management, R(12){3}76
Treaties, J(16)801
Treaty Law, atmospheric pollution, J(19){2}117
Trend components, R(7)338
Trends, J(16)57, J(18)802
Trial scheduling, R(7)584
Tribal-state compact process, J(22)474
Tribes, J(16)736
Troubled industries, R(9)500
Trust, R(10){4}188
Turnout, R(7)83, R(8)815, R(9)539
Twentieth PSO anniversary, R(10){1}228
Types of complexity, R(7)27
Types of policy, J(15)677
Typological, R(7)221
Typology, J(18)889, R(6)155, R(8)527

U

Uganda, R(12){1}49
Unauthorized workers, R(11){2}81
Uncertainty, R(6)65
Under-utilize, J(16)228
Underclass, R(7)851
Undergraduates, R(12){1}31
Underregulation, J(16)641
Underwriting, J(15)427
Undocumented immigration, R(11){2}97
Unemployment, R(8)680, R(9)835
compensation, R(7)83, R(12){1}95
insurance, R(10){2}34
Unilateralism, R(7)129
Unintended effects, R(12){1}103
Unionization, R(10){1}158
Unions, J(15)3, J(18)357, 497
concerns, J(18)423
electoral efforts, J(18)472
-employees, J(18)422
growth, J(18)404
labor, R(11){2}122
legislative successes, J(18)472
PAC activity, J(18)472
power, J(18)368
Unitary democracy, J(16)592
United Kingdom, R(8)95
United States, J(18)702
Universal
health care, R(11){3}203
telephone service, R(7)45
Universality, J(16)68
Universities, J(16)200, J(18)140, R(11){1}6
University vs. commercial publishing, R(10){1}214
University-industry
programs, R(11){1}6
relations, R(9)455
University-state linkages, J(16)3
University-union relations, J(18)360
Unpaid water bills, R(10){1}50
Unregulation, J(16)137
Unremunerative services, J(15)762
Unwed fathers, R(8)615
Uranium enrichment, J(16)36
Urban, R(7)808
administration, R(9)610
affairs, J(16)54
change, R(11){2}88
design, J(16)343
development, J(18)545, R(9)256
families, R(8)656
finance, R(10){1}79

general assistance, R(11){1}165
movements, R(7)454
planning, J(18)810
policy, J(18)768, R(10){1}186
poor, J(15)277
poverty, J(15)374, R(7)761
problems, J(16)160
regimes, R(10){2}117
-rural rail, J(15)774
services, R(8)639
transit, R(7)133
Urbanization, R(9)247
U.S.
access, J(18)122
competitiveness, J(18)89
Forest Service, R(12){3}204
government, R(9)848
Ocean Resources Service, R(6)310
research, J(18)111
Use
capacities, R(7)365
of technology assessment, R(8)360
value, R(7)444
versus competition, R(7)349
Useful policy research, R(9)19
Usefulness, J(18)1049, R(9)807
User
fees, R(11){3}214
versus manager, R(7)363
USSR, R(6)408
Utah, R(9)152
Utilitarian, J(15)456
Utilities, J(15)691
Utility, R(6)157
authorities, J(18)938
commissions, R(7)49
Utilization, R(6)14, R(7)762, R(10){1}195, R(11){3}313
-focused evaluation, R(8)878
of knowledge, J(16)76
studies, R(9)18

V

Validity, J(16)249, J(18)1047, R(6)280
Values, J(16)639, 760, J(18)213, 894, R(6)523, R(7)379, R(12){3}111
conflicts, J(19){3}542
exploration, R(9)17
in policy, R(9)803
orientations, J(16)843
-rational domain, J(18)896
relevance of, J(19){2}65
Variables, J(16)681, R(7)540
Venture capital, R(6)529
Verboten goals, R(7)108
Vertical government, R(6)557
Vested pensions, R(12){1}94
Viability, R(8)369
Victim services, R(8)478
Victory rates, J(18)476
Videotex, R(6)265
Vietnamese, R(11){2}176
Violations, R(9)101
Violence, J(16)522
domestic, R(8)751
Virtue, R(8)867
Vision, R(7)194
Visitor use, R(7)377
Visual aids, R(8)863
Vital center liberalism, R(10){1}90
Vitro fertilization, R(8)380
Volcker Commission, R(12){3}55
Voluntarism, J(18)487, 690
Voluntary standards, R(8)59
Votes, R(8)191
Voting, R(9)284, 505
paradox, R(11){3}359
rights, R(8)191
Vouchers, J(18)858

W

Wages, J(15)571, R(12){1}95
changes, J(18)428
Wagner's Law, J(18)658
War
on drugs, R(11){1}26
on Poverty, R(8)242
Washington D.C., J(18)945

/regional interactions, R(6)348
transit, J(18)994
Waste
and taxes, R(7)753
cleanup, R(12){3}123
facilities, J(18)974
havens, R(12){3}235
management, J(22)589, R(7)751, R(11){1}141
storage, J(16)751
trade, R(12){3}238
hazardous, R(8)15, R(10){1}23
Wastewater treatment, R(8)549
Water, R(8)184
development, J(16)868
pollution, R(12){3}120
quality, R(7)500
resources, R(10){1}186
systems, R(11){3}339
for wildlife, J(19){3}534
Watt, James, and public lands, J(19){3}581
Wealth, J(15)131, R(10){1}97
Weather modification, J(19){2}52
Weatherization
Assistance Program, R(8)308
programs, Bonneville, J(20)68
programs, energy use trend, J(20)73
programs, Hood River Project, J(20)70
programs, long term, J(20)70
programs, net savings trends, J(20)72
Weber's action theory, J(18)887
Weighted matrix, J(16)838
Weighting criteria, J(16)836
Welfare, R(6)733, R(7)251, 762, R(8)630, R(12){1}85
economics, R(12){1}4
improving, J(18)275
liberalism, R(10){1}127
policy, J(16)642
programs, R(7)541, R(11){1}40
reform, J(16)857, J(18)663, R(8)677, R(11){2}3
state, J(18)213
system, R(11){1}165
to-work, R(6)783, R(12){1}93
caseload trends, R(9)671
expenditures, R(8)682
policy, R(8)251, R(9)176, 403
Welfarism, J(18)684
Well-being, J(15)130
West Germany, J(15)148, J(16)455
Whistleblowing, R(8)871
White
flight, J(18)279, R(7)131
workers, R(11){2}110
Widows, R(12){1}188
women, R(8)689
Wilderness
area, J(7)416
management, R(7)385
Wildland recreation, R(7)395
Wildlife
beneficiaries, J(19){3}560
benefits economic, J(19){3}562
benefits, J(19){3}560
conservation, J(19){3}560
conservation, science and politics, J(19){3}534
policies rationale, human dimensions, J(19){2}516
policies rationale, implementation, J(19){2}519
policies, rationale, J(19){3}545
Willingness to pay, R(6)374
Win-lose solution, J(18)509
Win-win solution, J(18)509
Winner-take-all primaries, R(8)821
Withdrawing, R(6)135
Women's
concerns, J(18)425
groups, J(18)422
issues, R(10){2}190
work, R(12){1}66
Women, J(18)497, R(7)247, 795, R(8)189, 639, 648, R(9)414

employment, R(8)601
rights, R(8)640
Work, R(8)189
experience, R(6)713
force reduction, R(11){3}222
force, R(12){1}66
incentives, R(11){2}4, R(12){1}98
orientation, R(7)606
programs, R(6)733
simplification, R(6)79
status, R(7)801
Workers, J(16)422, R(7)314, R(8)443, R(11){1}40
advocacy projects, J(18)393
characteristics, R(10){2}33
compensation, R(7)84, R(12){1}92
cooperatives, J(18)397
disabled, J(15)571
ownership, J(18)397
Workfare, J(22)514, R(9)
process, J(18)673
programs, R(6)736
Workforce, J(18)443
Working
Americans, R(10){1}133
poor, R(12){1}189
women, R(8)669
Workplace, R(8)610, 871
Workshops, R(10){1}206
World
Climate Program, J(19){2}54
Health Organization, R(12){1}56
view, R(6)392
Writing, R(8)926

Y

Yield, R(12){3}83
Youth, R(6)783
Yucca Mountain, J(16)751

Z

Zoning, J(18)279,579
flexibility, J(18)555

POLICY STUDIES JOURNAL
An Evaluation of Its Performance

"The fastest-growing (political science) field is public policy .... This growth led to the appearance of a number of journals .... Probably the most useful title for college libraries is the *Policy Studies Journal*, which is published by the Policy Studies Organization .... The contributions are thoughtful and readable .... *PSJ* is a significant journal and should be in all academic libraries."

From *Choice* (December, 1976) at page 1261.
A publication of the Association of College and Research Libraries.

"A well written and tightly organized journal .... One of the most important journals in the field. A basic title."

From *Magazines for Libraries*
(R.R. Bowker, 1982)

Now better than ever. The above evaluation was made when *PSJ* issues averaged only about 100 pages rather than close to 200, and when the journal dimensions were only 6 1/2 x 5 rather than 9 x 6. Within that time period from 1976 to 1995, the price of a one-year subscription has barely been raised, since it is only $12 for *PSJ* alone or $24 a year for *PSJ* and *PSR*.

Reviews of individual *PSJ* issues and the expanded PSO-Lexington book versions have also become more laudatory, as indicated by the scholarly book award from the American Library Association to the PSO "Energy Policy" symposium and favorable reviews in such places as *APSR*, *Perspective*, and *Choice*.

Some High Benefits

THE CHOICE OF LIBRARIANS: PSO BOOKS

The Policy Studies Organization has received its third highly coveted award from *Choice* magazine for publishing one of the outstanding scholarly books of the year.

PSO won the award in 1990 for one of the best scholarly books of 1989. The book is Harrell Rodgers and Gregory Weiher, *Rural Poverty: Special Causes and Policy Reforms* (PSO-Greenwood Series, 1989). The review of the book says, "These seven extensive and well developed articles fill an important research void... excellent empirical analyses... all share rigorous attention to detail."

PSO won the award in 1987 for one of the best scholarly books of 1986. The book was William Browne and Don Hadwiger, *World Food Policies: Toward Agricultural Interdependence* (PSO-Lynne Reinner Publishers Series, 1986). The review of that book says, "A must for all academic libraries concerned with agriculture, food, public policy, politics, economics, or sociology."

PSO won the award in 1980 for one of the best scholarly books of 1979. The book was Robert Lawrence, *New Dimensions to Energy Policy* (PSO-Lexington Books, 1979). The review of that book says "A must for any college or university library."

Choice magazine is the magazine published by the American Library Association mainly for book acquisition librarians. It has an elaborate system for reviewing and evaluating books. All policy studies books are reviewed by policy studies experts in the specific fields to which the books relate. The *Choice* awards are highly prized by book publishers. Receiving the award means a large increase in sales to libraries, which thereby makes the books even more available for research, teaching, and practical policy applications.

There seems to be no scholarly association (at least not in social or political science) that has published three books which have won these *Choice* awards. Those three books were all published within the last ten years. The first one was part of our earliest series, and the third one is part of our most recent series.

We look forward to publishing more such award-winning books. We especially look forward to having more participation by PSO members in editing such books and authoring chapters for them. If you are interested in doing so, write to the Policy Studies Organization, 361 Lincoln Hall, University of Illinois, Urbana, IL 61801 for literature on forthcoming books and symposia in which you can participate and for literature on how you can become an editor of a PSO book that is the *Choice* of librarians and policy studies experts.

Some Low Costs

$3.00 A PIECE FOR QUALITY POLICY BOOKS?

Each issue of the *Policy Studies Journal* and each issue of the *Policy Studies Review* contains the equivalent of a full-length book of over 200 printed pages. Each issue is devoted to an important policy-studies subject. Similar books cost about $30 to $40 when sold by commercial publishers.

How much does each PSO book cost? Not $30 to $40. Not even $20 to $30. Not even $10 to $20. Would you believe $5 to $10? Even that is too high. Each PSO book costs $3.00 to PSO members and individual subscribers. They receive 8 such books a year for only $24. If one divides $24 by 8 books, that comes out to be $3.00 apiece. That figure is so unbelievably low that we have been accidentally saying that the books are $4.50 apiece when they are really only $3.00 apiece to PSO members. Less than a penny a page for quality policy analysis.

For $3.00, what kind of quality can one possibly get? The answers are in the evaluations of the *Policy Studies Journal* and the *Policy Studies Review*, and also the hardbound books that are based on the journal issues. Some of the answers are given on page 198-199 of the Autumn 1989 *Policy Studies Review* in the two-page spread entitled "What They Are Saying About the Policy Studies Organization." Examples include highly favorable comments from *Choice* magazine, *Perspective* magazine, *Magazines for Libraries*, policy studies bibliographies, and virtually every federal department.

How is it possible to provide quality policy books for only $3.00 apiece? The answer is that the Policy Studies Organization has been a living example of a super-optimum solution where everyone comes out ahead of possibly even their best expectations. That includes article authors who receive the bonus of seeing expanded versions of their articles published as book chapters. That includes journal symposium editors who receive the bonus of seeing booklength expansions of their journal issues. That includes funding sources, book publishers, government agencies, university programs, and other beneficiaries. It especially includes PSO members who receive 8 books for even less than $3.00 apiece with multiple year discounts. Other organizations provide smaller, less coherent journals at more than 5 times that price, such as APPAM which charges $15 per issue.

If this sounds like a fantastic bargain that you have been missing, then send a check for $24 to join the Policy Studies Organization to 361 Lincoln Hall, University of Illinois, Urbana, Illinois 61801. In return, you will receive 8 quality policy books at the equivalent of $3.00 apiece, although those books may be worth far more in terms of the valuable insights they contain.

Policy Studies Journal and Policy Studies Review

Questions, Answers, and Experts

The *Policy Studies Journal* and the *Policy Studies Review* are designed to raise questions and offer answers. In doing so, both periodicals call upon experts on the general approaches and specific policy problems involved in policy studies. Some of the questions that have been addressed in recent issues of *PSJ* and/or *PSR* include:

1. How can one determine the effects of alternative public policies?
2. How can policy evaluation be used to maximize societal benefits minus societal costs in choosing among alternative policies?
3. How can we facilitate the utilization of policy evaluation research by policy-makers and policy-appliers?
4. How can governmental institutions be made more effective, efficient, and equitable in formulating and implementing policy decisions?
5. How can we facilitate more interaction across academic disciplines that are relevant to policy evaluation?
6. How can we facilitate more comparisons across nations, states, and cities concerning alternative public policies?
7. What policies are most appropriate for facilitating international peace and mutually beneficial trade relations?
8. How can we minimize inflation, unemployment, poverty, crime, discrimination, pollution, disease, and illiteracy through more effective public policy?
9. How can we maximize food, energy, technological innovation, freedom of communication, fair judicial procedure, and productivity through more effective public policy?
10. What goals should public policy be seeking to achieve and what obligations do policy analysts have for achieving those goals?

All these questions have been addressed in various PSO symposia and non-symposia articles which have been published in the *Policy Studies Journal* or the *Policy Studies Review*. Questions like these will be addressed in future symposia and non-symposia articles. For the names of the past and forthcoming PSO symposia editors, see the *PSJ-PSR* ad entitled "These Are the PSO Symposia Editors."

If you would like to participate in the question and answer process which the *PSJ/PSR* experts provide, all you have to do is send a check for $24 to the Policy Studies Organization, 361 Lincoln Hall, University of Illinois, Urbana, Illinois 61801. In return you will receive four big issues a year of the *Policy Studies Journal*, four big issues a year of the *Policy Studies Review*, two or more PSO Directories, discounts on all the PSO books, and other benefits. We also welcome questions, answers and expertise in the form of articles submitted by PSO members and others.

FIRST EDITION OF THE POLICY STUDIES INDEX STILL AVAILABLE

The Policy Studies Organization is pleased to announce the publication of a comprehensive index covering the first 14 volumes of the *Policy Studies Journal* and the first 5 volumes of the *Policy Studies Review*.

The *Policy Studies Index* runs over 100 pages. It covers all the names of authors of articles, authors of book reviews, and authors/editors of books reviewed. It also covers all the subjects dealt with by the symposium articles, the non-symposium articles, the policy news items, and the literature reviews. In addition, it contains a complete list of all the symposia published in the *Policy Studies Journal* since 1972 and those published in the *Policy Studies Review* since 1981.

This comprehensive index sells for only $9 to individuals and $19 to libraries and institutions. You can order a copy by so indicating on the special form, your PSO renewal form, or a PSO enrollment form. You can also write or phone directly to the Policy Studies Organization to order a copy at 361 Lincoln Hall, University of Illinois, Urbana, Illinois 61801 (217) 359-8541.

The index can be useful even if you do not have all the back issues of *PSJ* and *PSR*. All the back issues can, however, be ordered from the Policy Studies Organization for only $4 per issue or $12 per volume of either the *Policy Studies Journal* or the *Policy Studies Review*.

We look forward to receiving your order for the *Policy Studies Index*. Thank you for providing us with this opportunity to present this useful index to you.

P.S. Since the index was published, there have been anumber of favorable comments. One user noted that about 3,000 people are referred to in the names index as being authors of *PSJ-PSR* articles, symposium articles, nonsymposium articles, book reviews, and books reviewed. Another user noted that the subjects index refers to more articles across more policy fields than any other bibliographic tool in policy studies.

COMPARING BENEFITS AND COSTS:

It is interesting to compare both the *Policy Studies Journal* and the *Policy Studies Review* with other policy-related periodicals as to their relative benefits and costs.

COMPARING BENEFITS

It may be difficult to determine a measure of the relative benefits of policy-related periodicals. A good measure, however, might be how they are evaluated by the booklength annotated bibliographies in the field. There are four such books. They have the following to say about the *Policy Studies Journal* and/or the *Policy Studies Review*:

1. John S. Robey, *Public Policy Analysis: An Annotated Bibliography* (Garland Publishing Co., 1984) at page 6:

   "Two journals are essential for the serious student of policy analysis, the *Policy Studies Journal* and the *Policy Studies Review*." No other journals are mentioned as being essential for the serious student of policy analysis.

2. William J. Murin, Gerald M. Greenfield, and John D. Buenker, *Public Policy: A Guide to Information Sources* (Gale Research Co., 1981) at page ix:

   "In compiling this [book], we consulted a variety of recognized sources. *Policy Sciences, Policy Analysis, Public Policy,* and the *Policy Studies Journal* are used extensively. For those readers interested in yet newer material, we recommend the *Sage Abstracts, ABC Poli Sci, Current Contents,* and *Policy Studies Journal*. The latter is especially useful." No other journal is mentioned as being especially useful.

3. Robert U. Goehlert and Fenton S. Martin, *Policy Analysis and Management: A Bibliography* (ABC-Clio Information Services, 1985) at page xi and xii:

   "We focus our coverage on the following 30 policy journals." The list includes the *Policy Studies Journal*, the *Policy Studies Review*, and other journals, but no other political science journals.

4. *Basic Literature in Policy Studies: A Comprehensive Bibliography* (JAI Press, 1984).

   This most heavily cited of the four bibliographies was compiled by editors of PSO symposia. It cites the *Policy Studies Journal* and the *Policy Studies Review* even more than the other bibliographies do.

AMONG POLICY-RELATED JOURNALS

COMPARING COSTS

It is easier to compare the costs of different policy-related periodicals. One way to do so is to examine the subscription prices in the journal lists published by the American Society for Public Administration and the American Political Science Association.

1. "ASPA Journal Discounts," *Public Administration Times*, February 15, 1985 at page 6:

   The *Policy Studies Journal* and the *Policy Studies Review* are listed at $16 for both together, or $13.60 with a new member discount covering eight issues averaging 200 pages apiece. The other journals that are closest in price charge more money for four issues a year (rather than eight issues) with substantially less pages per issue.

2. "Journal Discount Service" (American Political Science Association, 1987):

   The *Policy Studies Journal* and the *Policy Studies Review* are listed at $18 for both together, or $15.30 for new subscribers. The other periodicals average between $20 and $60 for a quarterly. The $60 figure is the regular individual rate for the *Journal of Policy Analysis and Management*. That is $15 an issue, as contrasted to *PSJ-PSR* at $4.50 an issue with each issue substantially longer and more favorably referred to in the above mentioned bibliographies.

HOW TO SUBSCRIBE

To subscribe to the *Policy Studies Journal* and the *Policy Studies Review*, just send a check for $24 to the Policy Studies Organization, 361 Lincoln Hall, University of Illinois, 702 S. Wright Street, Urbana, Illinois 61801.

Also indicate that you might like to see our list of past symposium issues which are quite popular for classroom adoption. Also indicate if you would like to have our list of directories of policy studies people, publishers, funding sources, training programs, research institutes, relevant government agencies, and other institutions, since new members are entitled to one free directory.

This is indeed a good benefit/cost investment for what the Robey *Bibliography* refers to as "serious students of policy analysis."

CURRENT REVIEWS FOR COLLEGE LIBRARIES

CHOICE

POLICY ANALYSIS. v. 1, no. 1-. Winter 1975- . Univ. of California Press, Qtly.

POLICY SCIENCES. v. 1, no. 1-. Spring 1970- . Elsevier Scientific Publishing Co. Qtly.

POLICY STUDIES JOURNAL. v. 1, no. 1 , Autumn 1972- . 361 Lincoln Hall, Univ. of Illinois, Urbana, IL 61801. Qtly.

According to an American Political Science Association survey of 1975-76 offerings by political science departments, the fastest growing field, as measured by course enrollments is public policy. This growth of interest in the study of public policy resulted from a combination of developments within the discipline during the late 1960s - the reaction against the behavioralist approach, which had been predominant for almost two decades, a growing dissatisfaction with "value-free" methodology, and an increased interest in policy research by the other social sciences. This growth in interest, of course, led to the appearance of a number of journals, and while there are obviously many other titles that touch upon policy studies - at one time or another, any of the standard political science titles may be important, and most leading journals in the other social sciences will surely be useful - the ones described in this annotation are those that focus on the subject.

Probably the most useful title for college libraries is *Policy Studies Journal*, which is published by the Policy Studies Organization (founded in 1971), the purpose of which is "to promote the application of political science to important public policy problems," using the term "policy" to refer to "actual and potential government programs and activities designed to cope with various social problems." Each issue consists primarily of a symposium on an important policy studies topic, with rather brief contributions from a variety of viewpoints and positions, from those in the academic world, in public administration, and in research areas. The contributions, then vary from the theoretical to the practical, but all are thoughtful and readable. Subjects of the symposia have included both substantive policy areas (e.g., economic regulations, foreign policy, electoral reform, poverty and welfare) and methodological concerns (e.g., "Current problems in policy theory," "Interdisciplinary approaches to policy studies." "Utilization of research in the policy process"). In addition to the symposium contributions, there are a few other articles - again, both substantive and methodological -and a number of items covering recent literature

in the field; several book reviews and usually a few review essays, all of moderate length, signed and critical; frequently, there is a listing of articles in other policy journals. *PSJ* is a significant journal and should be in all academic libraries supporting political science departments that emphasize contemporary issues, especially in the U.S.

Policy Analysis, sponsored by the University of California's Graduate School of Public Policy, contains longer, more scholarly articles, and is concerned more with the methodology of the field, or emphasizing the economic approach to program evaluation. It is essential for all graduate study in this area, and probably would be useful for advanced undergraduates. *Policy Sciences* is subtitled "An International Journal Devoted to the Improvement of Policy Making" and has a distinguished group of international scholars on its advisory board. It is, as the subtitled suggests, more concerned with international matters than with the theory and methodology of policy science. It is perhaps the most prestigious journal of the group, but also the most rarified, and less appropriate for undergraduates than the other, although many of its articles will undoubtedly become classics in the field. *Public Policy* (reviewed in Farher's *Classified List of Periodicals for the College Library*, 5th ed.), which is published by the John Fitzgerald Kennedy School Government of Harvard University. It is really not concerned with "policy science" as such - in fact, it began before the term was recognized as an area of political science. Its four or five articles per issue focus on the politics and the substance of specific issues and problems (e.g., "The benefits and costs of methadone maintenance," "Travel costs, transit, and control of urban motoring."

Indexed in: *Policy Studies Journal*; Public Affairs Information Service, Social Sciences Citation Index; *Policy Analysis*, Social Sciences Citation Index; *Policy Sciences*, Social Sciences Citation Index.

Send us the PSO journals, directories, and other benefits immediately. Here are our name, address, and check for only $118. (Invoices can be provided).

Library _____

Address _____

City, State, Zip _____

Send to: PSO, University of Illinois, 702 S. Wright Street, Urbana, IL 61801.

POLICY STUDIES JOURNAL AND POLICY STUDIES REVIEW:

A Feast of Superlatives

The *Policy Studies Journal* and the *Policy Studies Review* have the distinction of being among the **first**, the **most**, the **best**, and the **only** on a variety of important dimensions. These include:

1. The **most** special issues for a scholarly periodical in one year, when the *Policy Studies Journal* published four special issues beyond the regular quarterly issues in 1980-81.
2. The **only** periodicals that regularly convert almost every issue into a publishable book.
3. The **first** scholarly periodical to offer the equivalent of a two-for-one stock split, when all *PSJ* subscribers were automatically given a subscription to both *PSJ* and *PSR* at no extra cost in 1990.
4. The **most** pages for a quarterly periodical when the total pages for *PSJ* reached 1,264 pages for Volume 9.
5. The **only** periodicals that regularly give free professional directories as part of the subscription, including six directories since 1975.
6. The **most** issues published of an existing public policy journal, with over 75 for the *Policy Studies Journal*.
7. The **best** price relative to the quantity of pages when in 1987-88 *PSJ* and *PSR* charged only $9 apiece for a subscription and provided 880 and 888 pages respectively.
8. The **most** issues funded by diverse and prestigious government agencies, private foundations, and relevant university programs of any scholarly periodical.
9. One of the **best** retention rates among subscribers who renew and especially who retain back issues of *PSJ* and *PSR* for future reference.
10. Referred to as the **best** of the scholarly policy periodicals by *Choice* magazine of the American Library Association in December 1976, and *PSJ/PSR* are even better now. The key quote from *Choice* is, "The **most** useful title for college libraries is the *Policy Studies Journal*, which is published by the Policy Studies Organization." The equally prestigious journal, *Magazines for Libraries*, also said, "one of the **most** important journals in the field" in its fourth edition.

All that hearty fare, as mentioned above, costs only $24 a year. That one $24 includes both the *Policy Studies Journal* and the *Policy Studies Review*. If you would like to partake, send a $24 check to the Policy Studies Organization, 361 Lincoln Hall, University of Illinois, Urbana IL 61801, or only $45.60 for a two-year subscription, or $66.00 for a three year subscription.

POLICY STUDIES JOURNAL AND POLICY STUDIES REVIEW HIGH QUALITY AS WELL AS HIGH QUANTITY

The Policy Studies Organization is proud to announce that the *Policy Studies Journal* and the *Policy Studies Review* have achieved the status of high quality, well-regarded periodicals.

This is indicated by the large and increasing number of relevant people who praise *PSJ* and *PSR* especially by their behavior, such as:

1. An unusually large number of individual subscribers for a specialized scholarly journal.
2. Library subscribers at virtually all major universities.
3. Numerous people wanting to be editors of symposia.
4. People wanting to write symposium and non-symposium articles.
5. Book publishers wanting to publish booklength versions of *PSJ-PSR* symposia.
6. Favorable reviewers of the booklength versions of the *PSJ-PSR* symposia.
7. Single issue buyers of *PSJ-PSR* symposia for classroom use.
8. Funding sources wanting to fund *PSJ-PSR* symposia.
9. Favorable reviewers specifically of the journals.
10. The high retention of back issues.
11. Citations to *PSJ-PSR* issues in policy studies bibliographies and other publications.
12. People in government agencies who write commendation letters.
13. PSO members who write favorable ballot comments.
14. Journal publishers who would like to publish *PSJ* and/or *PSR*.
15. Abstracting and indexing services that include *PSJ-PSR* materials.
16. High visibility people who have edited *PSJ-PSR* symposia.

Regardless of these indicators of *PSJ-PSR* quality, there is room for further improvement. In that regard, we plan to do such things in the future as:

1. Having editors more actively solicit symposium and non-symposium articles, rather than mainly waiting to see what comes in.
2. Sending letters to people who present policy papers at political science and other meetings inviting them to submit their papers for consideration.
3. Having a peer review system for all non-symposium articles and at least the approval of an editorial advisory board for all symposium articles.
4. Explicit criteria in soliciting and processing articles by symposium editors.
5. More editing and more revising of manuscripts.
6. More seeking of suggestions from PSO members and others as to what they would like to see more of in *PSJ* and *PSR*.

All of the above quality (as well as 1,600 pages in quantity per year) can be had by obtaining a joint subscription to the *Policy Studies Journal* and the *Policy Studies Review* for only $24 a year. Send your $24 check to the Policy Studies Organization, 361 Lincoln Hall, University of Illinois, Urbana, Illinois 61801. We look forward to having more PSO subscribers and even more quality and quantity in PSO products.

TO: The Serials Acquisition Librarian
University Library, Campus Mail

FROM:

DATE:

SUBJECT: Our Need to Subscribe to the *Policy Studies Journal* and the *Policy Studies Review*

I recommend that our library subscribe to the relatively new *Policy Studies Journal* and *Policy Studies Review* at only $118 per year, which covers both quarterly periodicals together. That means $59 per periodical with over eight big issues per year.

They are the periodical publications of the Policy Studies Organization which is devoted to promoting the application of political and social science to important policy problems. The journals are designed to provide coverage of various policy fields from a political and social science perspective. Most issues consist mainly of articles organized around minibook symposium theme like environmental protection, poverty, electoral reform, criminal justice, foreign policy, economic regulation, civil liberties, education, legislative reform, and energy policy. Each issue also includes non-symposia articles, literature reviews, and news concerning policy studies. The first issues appeared in autumn, 1972, and back issues are still available.

The journal *Choice* of the American Library Association reviewed the *Policy Studies Journal* and other public policy journals in the December, 1976, issue of *Choice* at page 1276. That review says, "Probably the most useful title for college libraries is *Policy Studies Journal*," and "*PSJ* is a significant journal, and should be in all academic libraries."

A one-year subscription for libraries costs only $118, with a 10 percent discount for two years and a 15 percent discount for three years. This covers eight issues per year. They average over 200 pages per issue, and thus each volume averages about 1,600 useful pages. That means the cost is only $14 per book length symposium issue. This may be the lowest cost per issue of any scholarly periodical that runs over

200 pages per issue. Subscription fees should be sent to Policy Studies Organization, 361 Lincoln Hall, 702 South Wright, University of Illinois, Urbana, Illinois 61801. Please add$12per year for overseas postage.

A one-year subscription also includes a free copy of one of the PSO directories. Those directories now include the *Policy Studies Directory*, the *Political Science Utilization Directory*, the *Policy Studies Index*, the *Policy Studies Personnel Directory*, and the *Policy Publishers and Association Directory*. They describe Policy studies activities among academic programs, government agencies, research centers, funding resources, individual researchers, publishers, and associations, respectively. When additional directories are published, they will be sent to the libraries subscribing to the *PSJ-PSR*. They will include the *Social Science Utilization Directory* and the *Policy Studies Bibliographies Directory*.

I am personally interested in the work of the *Policy Studies Journal* and the *Policy Studies Review*. I think other members of our faculty and student body will benefit from reading them, and from having access to them and the PSO directories in our library. Thank you for your help.

P.S. It is my understanding that the Policy Studies Organization will be pleased to supply a sample copy of the *Policy Studies Journal* or the *Policy Studies Review* if you would like to have one for making a decision.

Send us the PSO journals, directories, and other benefits immediately. Here are our name, address, and check for only $118. (Invoices can be provided).

Library _____

Address _____

City, State, Zip _____

Send to: PSO, University of Illinois, 702 S. Wright Street, Urbana, IL 61801.

COMPARING POLICY JOURNALS

A good benefits measure for comparing policy journals might be how they are evaluated by booklength annotated bibliographies in the field. Those books have all praised the *Policy Studies Journal* and/or the *Policy Studies Review* as being the leading journals in the field or at least among the leading journals. Those books are John Robey, *Public Policy Analysis: An Annotated Bibliography* (Garland Publishing Co., 1984) at page 6; William Murin et al., *Public Policy: A Guide to Information Sources* (Gale Research Co., 1981) at page ix; Robert Goehlert and Fenton Martin, *Policy Analysis and Management: A Bibliography* (ABC-Clio Information Services, 1985) at page xi and xii; and S. Nagel (ed), *Basic Literature in Policy Studies: A Comprehensive Bibliography* (JAI Press, 1984).

It is easier to compare the costs of different policy journals. One way to do so is to examine the subscription prices in the journal list published by ASPA and APSA. The APSA Journal Discount Service for example lists *PSJ* and *PSR* as costing $24 for both together of $20.40 for new subscribers. The other periodicals average between $20 and $95 for a quarterly. The $95 figure is the regular individual rate for the *Journal of Policy Analysis and Management*. That is $24 an issue, as contrasted to *PSJ-PSR* at $5.00 an issue with each issue substantially longer and more favorably referred to in the above mentioned bibliographies. At $24, the cost of *PSJ* is only $12 per year for four big quarterly issues, and likewise for *PSR*.

To subscribe to the *Policy Studies Journal* and the *Policy Studies Review* just send a check for $24 with or without the enclosed coupon, to the Policy Studies Organization, 361 Lincoln Hall, University of Illinois, 702 S. Wright Street, Urbana, Illinois, 61801.

In addition to the eight issues per year of *PSJ* and *PSR*, each member gets other benefits such as access to opportunities to obtain grants, book publishing contracts, publishing outlets for long papers as well as regular articles, and opportunities to participate in special conferences and symposia. Members also receive directories, access to information clearinghouses, software, discounts on books, and other benefits.

POLICY STUDIES ORGANIZATION

To promote the application of political and social science to important policy problems

University of Illinois at Urbana-Champaign
361 Lincoln Hall, 702 S. Wright Street
Urbana, Illinois 61801-3696
(217) 359-8541
(217) 244-5712 (Pol. Sci. Dept. Fax)

President Walter Beach, *Heldref Publications*
Vice President Louise White, *George Mason*
Secretary-Treasurer Stuart Nagel, *Illinois*

Please enroll our library as a subscriber to the **Policy Studies Journal /Policy Studies Reviews** for _____ year(s) at the rate circled below. (Those rates collectively cover both periodicals, meaning the cost for **PSJ** alone or **PSR** alone is $59 per year, but all subscriptions have included both quarterly periodicals jointly).

	One Year	**Two Years** (10% discount)	**Three Years** (15% discount)
Rates	$118	$224	$324

We would like our subscription to begin with the _____ issue. (The first issue of **PSJ** was in autumn 1972, and the first issue of **PSR** was in summer, 1981).

Our mailing address is:

Names _____

Address_____

_____

City, State, Zip_____

Enclosed in this envelope is a check for $ _____.
(Receipts or invoices will gladly be provided where requested).
(Please add $12 per year for overseas postage).

Please send us free the directory checked below. (The additional three directories can be obtained for $12 apiece like the back issues of the **PSJ/PSR**).

___ Policy Studies Training

___ Policy Studies Personnel

___ Political Science Utilization

___ Policy Studies Index

140 BOOKS COVERING ALL OF POLICY STUDIES FOR ONLY $420

The Policy Studies Organization is offering 140 of its paper back symposium books for only $420. They cover virtually every field of policy studies. That is only $3.00 per book. These paperback symposium books are the same as the back issues of the *Policy Studies Journal* and *Policy Studies* Review, but they can be considered as being the equivalent of paperback books, in view of the quantity and quality of material which they contain in each symposium. Obtaining the complete set in effect gives one an Encyclopedia of Policy Studies. Giving 140 books for $420 is a cost of only $3.00 per book, which is in accordance with the announcement that appears on page 95 of The Policy Studies Index (2nd ed.).

The 140 TOPICS and their editors include 96 that deal with specific policy problems such as transportation, economic regulation, labor, crime, education, science, agriculture, defense, discrimination, environment, and civil liberties. The 140 topics also include 44 that deal with general matters cutting across specific policy problems. Those general matters include cross-national comparisons, policy teaching, policy determinants, public institutions, basic issues/references, interdisciplinary approaches, implementation, optimizing, evaluating, legislative reform, methodology, electoral reform, deductive models, and research utilization. Each symposium is edited by an expert in the field. The book titles and editors are given in the list of back issues which appears at pages 5-9 of The Policy Studies Index (2nd ed.)

Within each of those back issues of the *Policy Studies Journal* and *Policy Studies Review* is not only a broad symposium, but also numerous non-symposium Articles and Literature Reviews. Having a complete set of the articles and literature reviews provides further coverage across the specific policy problems and general approaches to policy studies. All of the back issues of the Policy Studies Journal and Policy Studies Review are included. To continue the series, future volumes can be subscribed to for $24 per year.

Individuals, as contrasted to libraries or institutions wishing to take advantage of this temporary offer should send a check for only $420 to the Policy Studies Organization, 361 Lincoln Hall, 702 South Wright, University of Illinois, Urbana, Illinois 61801, or $420 plus $24 for each subscription year.

PAST COUNCIL MEMBERS

Alan Altschuler, *Harvard*
Thomas Anton, *Brown*
Walter Beach, *Heldref Publications*
Vaughn Blankenship, *NSF*
John Brandt, *Minnesota*
David Caputo, *Purdue*
Eleanor Chelimsky, *GAO*
King Chow, *Hong Kong*
Harlan Cleveland, *Minnesota*
Philip Coulter, *Alabama*
William Crotty, *Northeastern*
Kenneth Dolbeare, *Evergreen State*
Mel Dubnick, *Rutgers-Newark*
Yehezkel Dror, *Hebrew University*
Thomas Dye, *Florida State*
David Easton, *Chicago*
Joel Fleischman, *Duke*
Virginia Gray, *Minnesota*
Susan Hansen, *Pittsburgh*
Don Hadwiger, *Iowa State*
Rodney Hero, *Colorado*
Matthew Holden Jr., *Virginia*
Richard Hofferbert, *SUNY-Binghamton*
Ralph Huitt, *Wisconsin*
Helen Ingram, *Arizona*
Dorothy James, *Connecticut State*
Judson James, *HUD*
Charles Jones, *Virginia*
Dennis Judd, *Missouri-St. Louis*
Rita Mae Kelly, *Arizona State*
James Lester, *Colorado State*
Theodore Lowi, *Cornell*
Susan MacManus, *South Florida*
Dale Marshall, *UC-Davis*
Judith May, *HUD*
Daniel Mazmanian, *Claremont*
Kenneth Meier, *Wisconsin-Milwaukee*
Arnold Meltsner, *UC-Berkeley*
Trudi Miller, *Minnesota*
Miriam Mills, *N.J. Inst. of Technology*
Joyce Mitchell, *Oregon*
David Nachmias, *Wisconsin-Milwaukee*
Barbara Nelson, *Minnesota*
Gary Orfield, *Harvard*
Elinor Ostrom, *Indiana*
Marian Palley, *Delaware*
Guy Peters, *Pittsburgh*
Francis Piven, *CUNY*
Francine Rabinovitz, *S. California*
Austin Ranney, *UC-Berkeley*
Stevens Redburn, *OMB*
Randall Ripley, *Ohio State*
Ray Rist, *Cornell*
Harrell Rodgers, *Houston*
Paul Sabatier, *UC-Davis*
Warren Samuels, *Michigan State*
Anne Schneider, *Oklahoma State*
Frank Scioli, *NSF*
Donna Shalala, *HHS*
Ira Sharkansky, *Hebrew University*
Allan Sindler, *UC-Berkeley*
Donald Stokes, *Princeton*
Deborah Stone, *Brandeis*
James Sundquist, *Brookings*
Peter Stanton, *Washington, DC*
Gordon Tullock, *George Mason*
Jack Walker, *Michigan*
David Webber, *Missouri*
Carol Weiss, *Harvard*
Janet Weiss, *Michigan*
Susan Welch, *Nebraska-Lincoln*
Jack White, *Batelle*
Aaron Wildavsky, *UC-Berkeley*
James Wilson, *UCLA*
Richard Zeckhauser, *Harvard*

To Promote the Application of Political and Social Science to Important Policy Problems

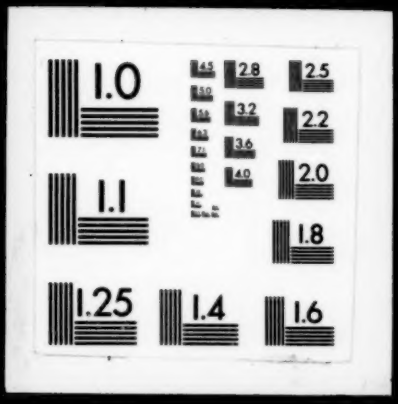
1.0
2.8
2.5
3.2
2.2
3.6
4.0
2.0
1.1
1.8
1.25
1.4
1.6